THE ATLANTA CONSTITUTION

Vol. L., No. 133. Associated Press Service. ATLANTA, GA., FRIDAY MORNING, OCTOBER 26, 1917.—EIGHTEEN PAGES. The Standard Southern Newspaper. Single copies, 5 cents. Daily and Sunday, 15 cents weekly.

ESCAPED GERMAN SAILOR IS CAPTURED

12,000 Germans Are Captured by French

SEVERAL VILLAGES TAKEN IN ADVANCE ALONG AISNE LINE

General Petain's Army Now Within Sight of Laon. Germans Abandon Guns in Their Retreat.

TEUTONS MAKE GAINS ON EAST OF ISONZO

Italians Claim Repulse of Attacks at Other Points. 10,000 Prisoners Captured, According to Berlin's Report.

New York, October 25.—(By Associated Press. From European Cables of the Day.)—The French forces in the Aisne region continue to develop their success of Tuesday, when they made a rapid advance over a front of about six miles, capturing important German positions and thousands of prisoners.

Following up minor successes Wednesday, the French again attacked Thursday along the entire line, forcing the Germans to abandon Monkey mountain, east of Vauxaillon, the village and forest of Pinon, the village of Pargny-Filain, on the extreme east of the line, and numerous fortified farms and other points of vantage. The latest drive of the French brings General Petain's army within sight of the important railway junction of Laon, the objectives sought for, which now is a scant eight miles distant. Large quantities of war stores were abandoned by the enemy in their retreat, and additional guns and prisoners were captured. The number of prisoners taken since the drive began now exceeds 12,000, more than 200 of whom are officers. Two thousand of the prisoners were taken Thursday.

An indication of the rapidity with which the drive has been carried out is the total number of guns the Germans were forced to leave behind them. These amount to 120, among them several Howitzers, not to mention several hundred small caliber pieces, such as minnenwerfer and machine guns.

BATTLE ON ISONZO GROWS IN INTENSITY.

On the 25-mile front running from Monte Romber to the Bainsizza plateau, the battle between the Austro-German forces and the Italians apparently is growing in intensity, with the Austro-Germans the aggressors, but with the Italians stubbornly resisting everywhere.

Although the German war office asserts that gains have been made at various points along the line, the Italian official communication does not concede any losses except on the east bank of the Isonzo, south of Monte Rambon. To the contrary, this communication asserts that on the Bainsizza plateau, where the Germans had announced successes, and on the west of Mont San Gabriele enemy attacks were repulsed and that the Italians even took several hundred prisoners.

Not alone does the German war office

Continued on Page 2, Col. 5.

Buy Liberty Bonds

Lend Your Money At 4 Per Cent To Your Government

"The time has come to conquer or submit."
"For us there is but one choice, we have made it."
—President Wilson.

Cut out the blank below and mail your nearest bank, or go in person today and subscribe. You must do so before October 27th.

To ..... Bank

Address .....

I hereby subscribe for $..... worth of 4 per cent Convertible Gold Bonds (Second Liberty Loan issue) of the United States.

Name .....

Address.....

Wilson Indorses Suffrage As Immediate State Issue

Settlement of Question Demanded by Present War He Tells New York Suffragists—Praises Spirit and Capacity of Women in Nation's Crisis.

Washington, October 25.—President Wilson today gave full indorsement to woman suffrage as an immediate issue in every state.

Addressing a delegation of 100 leaders of the New York State Woman Suffrage party, who called at the white house to obtain an expression in support of the campaign in that state, the president, in emphatic terms, declared that woman suffrage is one of the fundamental questions of democracy, whose proper settlement is demanded by the issues of the war. He praised the spirit, capacity and vision of American women in the war.

"I believe," he said, "that just because we are quickened by the questions of this war, we ought to be quickened to give this question of woman suffrage our immediate consideration."

Speaking as "one of the spokesmen of a great party," the president pledged his hearty support, and added:

"I want to speak for myself and say that it seems to me that this is the time for the states of this union to take this action."

Explaining his leaning toward suffrage as a state rather than national issue, he said:

"I perhaps may be touched a little too much by the traditions of our politics—traditions which lay such questions almost entirely upon the states, but I want to see communities declare themselves quickened at this time and show the consequences of the quickening."

President's Address.

The address, delivered in the east room of the white house, in response to remarks by Mrs. Norman DeR. Whitehouse, was as follows:

"It is with great pleasure that I receive you. I esteem it a privilege to do so. I know the difficulties which you have been working under in New York state so clearly set forth by Mrs. Whitehouse, but in my judgment those difficulties can not be used as an excuse by the leaders of any party or by the voters of any party for neglecting the questions which you are pressing upon them. Because, after all, the whole world now is witnessing a struggle between two ideals of government. It is a struggle which goes deeper and touches more of the foundations of the organized life of men than any struggle that has ever taken place before, and no settlement of the questions that lie on the surface can satisfy a situation which requires that the questions that lie underneath and at the foundation should also be settled and settled right. I am free to say that I think the question of woman suffrage is one of those questions which lie at the foundation.

"The world has witnessed a slow political reconstruction and men have generally been obliged to be satisfied with the slowness of the process. In a sense it is wholesome that it should be slow, because then it is solid and sure; but I believe that this war is going so to quicken the convictions and the conscious-

Continued on Page 2, Col. 4.

WAR DECLARATION EXPECTED IN BRAZIL

Parliament Will Vote on the Question Today—Step Cannot Be Avoided, Says President in Message.

Rio Janeiro, October 25.—Parliament will vote tomorrow on the question of authorizing the government to declare that a state of war exists between Germany and Brazil, and also on all necessary legislation for the carrying on of war.

The president of the republic, Dr. Wenceslao Braz, has sent a message to the congress declaring that it is impossible to avoid nothing already the state of war which Germany has imposed on Brazil He proposes the seizure of a German warship now in the port of Bahia.

The majority leader of the chamber discussed the relations between Brazil and Germany and counseled the chamber to approve the presidential message.

The parliamentary diplomatic commission also discussed the subject, which it is considered probable the chamber will adopt.

The torpedoing of the Brazilian ship Macau is causing considerable comment. The Journal de Commercio says:

"Brazil does not look for war and does not want war, but Germany is driving us into the whirl. We shall go with the serenity of those for whom honor is above all."

According to the declarations of various members before the chamber of deputies, a declaration of war will be the only satisfactory solution and the diplomatic committee should not again come before the chamber without a declaration of war. Some of the members said there was not a single Brazilian who did not espouse the cause of the government.

Brazil revoked her decree of neutrality in the war between the entente allies and Germany last June. The Brazilian government had previously revoked its policy of aloofness so far as it affected hostilities between the United States and Germany. The trouble between Brazil and Germany reached a climax in April, when the Brazilian steamer Parana was torpedoed. The German minister received his passports, and anti-German riots broke out in several cities. A large number of German ships in Brazilian ports were seized.

Recent dispatches from Buenos Aires reported disclosures of German intrigues to bring about a conflict between Brazil, Argentina and Uruguay.

GRAVES IN ATLANTA FOR LIBERTY BONDS

Colonel John Temple Graves, widely known journalist and orator, is a visitor in Atlanta after a tour of the sixth federal district, speaking in behalf of the sale of the second issue of Liberty bonds. During the last week or more Colonel Graves has spoken in New Orleans, Shreveport, Montgomery and other southern cities.

One of the first things Colonel Graves did upon his arrival in Atlanta was to subscribe for $1,000 worth of Liberty bonds through a bank of this city.

MORE BANKS JOIN RESERVE SYSTEM

Three Large State Institutions Make Application, in Accordance With President Wilson's Request.

Three more large state banking institutions in the sixth federal reserve district have made application for membership in the federal reserve system, according to announcement Thursday by Chairman M. B. Wellborn, of the directors of the Atlanta Federal Reserve bank. It was stated also that a number of other state banks are making inquiry concerning the membership of state banks in the system, and that there is a decided awakening of interest among state banks of the south in the federal reserve banking system.

The following are the new state banking institutions which have made application for membership:

The Savannah Bank and Trust company, of Savannah, Ga., an institution with a capital of $630,000 and surplus and undivided profits of $705,000. W. F. McCauley is president and Courtney Thorpe is vice president.

The Brunswick Bank and Trust company, of Brunswick, Ga.; capital, $100,000; surplus, $77,000. F. D. Aiken, president; George H. Smith, vice president.

The Marion Central bank, of Marion, Ala.; capital, $50,000; surplus and undivided profits, $120,000. A. F. Armstrong, president; D. K. Mason, cashier.

LAST MAY BE FIRST, ACCORDING TO PLAN OF NEW LOTTERY

Washington, October 25.—New regulations for applying the army draft were virtually completed tonight at the office of the provost marshal general and probably will be submitted to President Wilson tomorrow for final approval. The president already has approved the general plan, under which registered men not yet called will be classified in five groups in accordance with their availability for military service.

Provost Marshal General Crowder tonight cleared up the question as to how the draft numbers now held by the nearly nine million uncalled registrants will be applied to the new classifications.

In each local district the key made up from the draft numbers in the order of their drawing will be applied to each class or group. In other words, the men of class one, in which will be placed those of the least value at home, and with the slightest obligations to dependents, will be called in the order of their serial numbers until that class is exhausted, just as though all other classes had been exhausted. When class one is exhausted, the same process will be applied to class two and so on down to class five, if it ever becomes necessary to carry it that far.

Thus, a man whose serial number in the great war army lottery had led him to believe that he would be among the last summoned, may be assigned to the first class and ordered into service with the first quota. On the other hand, another whose number assured him originally a [illegible] with the next increment may be so classified as to make it virtually certain he never will be called.

FINE RECORD MADE ON THE FIRST DAY OF BIG BOND DRIVE

More Than $200,000 Is Raised Thursday, the Majority of This Amount Coming in Small Subscriptions.

ATLANTA BANKS TAKE $3,000,000 IN BONDS

This Sum Is Additional to Large Subscriptions Already Made—Soldiers Are Doing Great Work.

LIBERTY BOND HIGH LIGHTS OF THURSDAY'S BIG DRIVE

Chairman W. C. Wardlaw, on Thursday night, stated that reports to the Liberty Loan executive committee indicated that—

The total subscription for the Sixth district is now between $50,000,000 and $60,000,000.

The total subscribed in the city of Atlanta is over $6,000,000.

The total subscribed in Birmingham is over $6,000,000.

The total subscribed in Nashville is over $6,000,000.

Fifty responses to telegrams sent out by Governor Joseph A. McCord, of the Atlanta Federal Reserve bank, showed that small banks all over the district are rapidly subscribing from $5,000 to $75,000 each.

Chairman Wardlaw announced that—

The Third National bank on Thursday increased its subscription to $1,500,000.

The Atlanta National bank increased its subscription to $1,500,000.

The Fourth National bank increased its subscription to $1,500,000.

The Lowry National bank increased its subscription to $1,000,000.

The big personal drive of Thursday netted more than $200,000.

The big Liberty bond drive of Thursday, the first of three days' intensive and personal canvassing by 500 salesmen, resulted in the sale of approximately $200,000 worth of Liberty bonds, or perhaps a little more than this figure. Most of the subscriptions were in $50 and $100 denominations.

Chairman W. C. Wardlaw, of the Liberty Loan executive committee, last night estimated that Atlanta's total is over $6,000,000, but does not yet nearly touch Atlanta's minimum quota of something more than $7,000,000.

"The drive will be continued until the very last minute Saturday," said Chairman Wardlaw, "and every effort will be made to bring Atlanta's total subscription well beyond her minimum. The co-operation of every citizen of Atlanta must be secured, and by co-operation we mean subscribing for Liberty bonds and making the other fellow subscribe. Above all things, Atlanta must not fail in doing the share which the government has asked of her. And this is also true of the Sixth Federal Reserve district."

Estimate for District.

Chairman Wardlaw estimated that the total subscriptions for the district are now between $50,000,000 and $60,000,000. Washington dispatches place the district's total at $60,000,000. The district's minimum allotment is $80,000,000. Her maximum allotment is $135,000,000.

Chairman Wardlaw announced also that four of Atlanta's national banks on Thursday stated that their first subscriptions to the second issue of Liberty bonds were nearly enough sold out to warrant increases in their subscriptions, and that their subscriptions were filed as follows:

The Third National bank, whose first subscription amounted to $1,000,000, took $500,000 more, bringing its total subscription to $1,500,000.

The Atlanta National bank, whose

Continued on Page 6, Col. 2.

Loan Subscriptions Now Well on Way Toward Five Billions

AMERICAN STEAMER LIMPS INTO PORT AFTER 4-HOUR FIGHT

U. S. Torpedo Boat Catches Distress Signal and Arrives Just in Time to Save Ship From Being Sunk.

SHIP'S GUNS OUTRANGED BY THOSE OF SUBMARINE

U-Boat Fired 234 Shots and Finally Puts Steamer Out of Commission by Shell in Engine Room.

A French Seaport, October 24.—Escaping from a German submarine after a bitter fight lasting nearly four hours and with seven of her crew wounded, two of them seriously, an American steamer arrived here this morning from an American port. The timely intervention of an American torpedo boat alone saved the ship from being sent to the bottom.

A few hours after the vessel had entered the danger zone a lookout sighted a submarine on the port bow, but before he had time to report its presence the submarine fired a shot which missed the stern of the ship by only a few yards. The captain immediately sent out a wireless call for assistance, as the position of the submarine was such that escape was nearly impossible.

Shots Fell Short.

The gun crews of the submarine and the steamer then began to exchange shots. The chief gunner of the steamer opened fire at a range of 9,000 yards, but all the shots fell short. The submarine kept maneuvering to keep out of the range of the steamer's guns, at the same time maintaining a running fire in an effort to disable them. The merchant ship, after altering her course, started at full speed in an attempt to escape.

The stubbornness of the battle is indicated by the fact that the submarine fired 234 shots at the steamer, which responded with more than 260 shots.

After the fight had continued for about two hours and several shots had struck the ship, wounding four men, one shell hit the vessel and exploded in the engine room, putting the engines out of commission and rendering the ship helpless. The German commander then approached nearer and the submarine continued to rain shells upon the disabled craft. A high sea was running at the time and there seemed little hope of saving the ship, when a low streak of black smoke was sighted on the horizon. It later proved to be an American destroyer coming at full speed, running right into the sea and at times nearly disappearing from view.

The destroyer had heard the calls for aid and traveled at a speed as high as 30 knots to come to her assistance. She immediately made for the submarine, which dived and disappeared beneath the surface. The American warship circled about the spot, dropping a few depth charges, but no more signs of the U-boat were seen.

Submarine Ran Away.

While coming to the steamer's assistance the destroyer kept sending assuring messages such as "Hold on!" "Stick; we are coming!"

The steamer's wireless apparatus, however, had been disabled soon after the fight began and the messages never were received, so that the arrival of the American destroyer was quite unexpected. The submarine apparently was aware of the destroyer's presence because she submerged before the destroyer could get within range.

A doctor and two assistants boarded the merchantman and attended to the wounded. The engineers had great difficulty in repairing the steamer's engine and during the night the destroyer and the merchantman lost each other, but finally the steamer made port in safety.

The wounded were transferred to a hospital in this city. Two of them be-

Continued on Page 18, Col. 7.

With Relentless Campaign During Remaining Two Days, Treasury Officials Believe That Maximum Figure Will Be Reached.

"VICTORY IS IN SIGHT, BUT NOT YET ACHIEVED," DECLARES SEC. M'ADOO

Eight Districts Have Passed Minimum, While Atlanta and Three Others Are Said to Be Near the Minimum.

Washington, October 25.—Liberty Loan totals flashed past the $3,000,000,000 mark today and headed for the $5,000,000,000 maximum with every indication that by continuation of the relentless campaign the latter figure would be realized when the books close Saturday.

Although unofficial estimates from the twelve federal reserve districts do not total the figure, officials tonight expressed the conviction that subscriptions were past the $3,500,000,000 mark.

"Victory for the second Liberty Loan is in sight," Secretary McAdoo announced tonight upon his return home from a transcontinental tour in behalf of the loan, "but it has not yet been achieved."

Compiled from estimates submitted by local committees and federal reserve bank headquarters, he total unofficial estimate of subscriptions, as announced tonight by the treasury, was $3,200,000,000. This sum is regarded by many officials as ultra-conservative.

Increase of $400,000,000.

Official reports of subscriptions turned in to the federal reserve banks increased approximately $400,000,000 over night and totalled, with San Francisco's work of yesterday unrecorded, $2,025,543,300. The total official returns and estimates follow:

District.	Official.	Estimated.
Boston	$ 2[illegible],000,000	$ 300,000,000
New York ..	89[illegible],000,000	1,095,000,000
Philadelphia.	83,190,000	280,000,000
Cleveland ..	234,170,000	300,000,000
Richmond ..	88,754,000	130,000,000
ATLANTA ..	16,618,000	60,000,000
Chicago	230,416,000	425,000,000
St. Louis ...	65,550,000	135,000,000
Minneapolis..	80,250,000	100,000,000
Kansas City.	35,024,000	120,000,000
Dallas	24,818,000	65,000,000
San Francisco	73,247,300	190,000,000
Totals	$2,025,543,300	$3,200,000,000

"The returns which make this total of estimated subscriptions are unofficial and may be increased," the treasury department announced, "but the most diligent labor between now and Saturday night, the close of the drive, is necessary and is being urged upon all Liberty Loan committees throughout the country that a great oversubscription may be reported.

Vigorous Campaign Urged.

Secretary McAdoo, in a statement summarizing the results of his trip, urged the nation to continue without let-up the vigorous campaign in order to reach or exceed the $5,000,000,000 desired.

"So far as America is concerned," Secretary McAdoo said, "the second great battle in our war with the kaiser is represented by the second Liberty Loan. This battle will end within two days. Will it be a victory for freedom and democracy, or will it be a victory for the kaiser and autocracy? It is for the American people to answer.

"For twenty-five days the patriotic army of Liberty Loan workers and loyal citizens of this great republic have been vigorously bombarding the strongholds of the American dollar. Every willing dollar has come forward and joined the ranks of the patriot. Let every reluctant dollar come forward and surrender before October 27.

"Now is the time to go over the top. If there are any trenches in America manned by the forces of indifference, greed, or treason they are backed by the kaiser and his hosts of autocracy and militarism. We must smash these trenches in this Liberty Loan campaign and destroy all that is within them so that there may be no obstacle in the way of greater victories for succeeding Liberty Loans.

"America has it within her power to win a swift and enduring victory, a victory which will open the way for the resistless sweep of America's armies and navies and restore the rule of justice and liberty throughout the world. Victory for the second Liberty Loan is in sight, but it has not yet been achieved. Subscriptions can no longer be put off until tomorrow. In the remaining two days every citizen of America must join in a smashing drive to achieve the goal."

Soldiers Giving Money.

Mr. McAdoo said that there was no

Continued on Page 3, Col. 2.

DRAGNET IS SPREAD FOR OTHER TEUTONS BY SECRET SERVICE

Officers Believe They Have Located Hiding Place of at Least Two More Germans Who Escaped From Camp.

TWO SUSPECTS REPORTED IN EAST POINT THURSDAY

Paul Falg Is Captured by C. H. Rose, a Soldier of the Seventeenth Regiment, and by S. O. Smith, a Civilian.

With the capture early last night of Paul Falg, one of the escaped German sailors from the prison camp at Fort McPherson, a cordon of secret service men, officers and policemen is drawing nearer to the hiding place of at least two more Teutons, one of whom is believed to be Captain Hans Berg, leader of the party. The capture of Falg bears out the belief of secret service men and officers at Fort McPherson that the escaped prisoners are still in hiding in Atlanta.

Falg was captured by C. H. Rose, a soldier of the 17th infantry, and S. O. Smith, a civilian, in a small store on the Fulton Bag and Cotton Mills "lot."

The neighborhood of Boulevard and Decatur street, east of Boulevard and north of Decatur, has been practically surrounded by searchers, including officers from Fort McPherson. A boarding house in this section, where two of the Germans were seen and where it was learned at a late hour that they had made arrangements to spend the night, is being closely watched.

MAY HAVE LEFT TOWN.

At the same time two more suspects were reported in East Point near the railroad tracks last night, but are now believed to have made good their escape on board a freight train bound in the direction of Savannah. A citizen of East Point was accosted by one of these two men about 9 o'clock last night near the depot in East Point. The stranger spoke broken English.

"When is there a train through here?" one of the men asked the civilian. He was informed that a freight was due in a few minutes.

"Well, I want to go to Savannah—I live there," the stranger answered.

The conversation took place in the darkness, but the civilian had been walking toward a street light as he talked. The stranger followed. When they had come near the light, the stranger stopped and went no further. He was dressed in dungarees, the sailors' overalls, and had smeared soot over his face, in an effort to pass as a negro in the darkness.

Officer Ewing, of East Point, was notified at once and went to make an investigation, but could find no one. The freight had gone through before the officers arrived on the scene. The train dispatcher at East Point was requested by a secret service man to wire ahead of the train and have every car searched.

ALL TRAINS SEARCHED.

All trains leaving Atlanta subse-

Continued on Page 4, Col. 3.

Weather Prophecy
FAIR AND COLD.

Local Report.

Highest temperature	63
Lowest temperature	32
Mean temperature	48
Normal temperature	59
Rainfall in past 24 hours, inches	.00
Deficiency since 1st of month, in.	.77
Decrease since January 1, inches	3.54

Reports of Weather Bureau Stations.

STATIONS and State of WEATHER.	Temperature. 7 p.m.	High.	Rain 24 h'rs Inches
ATLANTA, clear	56	63	.00
Baltimore, clear	46	52	.00
Birmingham, clear	56	64	.00
Boston, pt. cloudy	48	56	.00
Buffalo, clear	42	46	.56
Charleston, clear	60	60	.00
Chicago, pt. cldy	50	50	.00
Denver, cloudy	46	48	.00
Des Moines, rain	42	48	.18
Galveston, clear	74	76	.00
Hatteras, clear	50	58	.00
Jacksonville, clear	64	66	.00
Kansas City, rain	42	48	.58
Knoxville, cloudy	50	54	.00
Louisville, clear	48	54	.00
Memphis, cloudy	62	66	.00
Miami, cloudy	76	78	.00
Mobile, clear	62	68	.00
Montgomery, clear	58	66	.00
Nashville, clear	54	60	.00
New Orleans, clear	66	74	.00
New York, cloudy	48	52	.00
Pittsburg, cloudy	40	42	.04
Portland, Ore., cldy	60	60	.00
Raleigh, clear	54	62	.00
San Francisco, cldy	76	86	.00
St. Louis, cloudy	54	54	.00
Shreveport, rain	72	78	.34
Spokane, pt. cldy	54	56	.00
Tampa, clear	68	74	.00
Toledo, clear	40	48	.00
Vicksburg, cloudy	68	72	.00
Washington, clear	44	52	.00

C. F. von HERRMANN,
Meteorologist, Weather Bureau.

ONLY TWO MORE DAYS IN WHICH TO BUY LIBERTY BONDS

Tank Heads Gotham's Parade; Planes Drop Liberty "Bombs"

New York, October 25.—Fifth avenue, through which many patriotic pageants have passed since the United States joined the entente allies in the war, was the scene today of another inspiring spectacle when 20,000 marchers paraded from Washington square to Central park in a demonstration designed to typify New York's enthusiasm for the Liberty Loan.

Headed by an armored "tank" fresh from the British fighting front and manned by the crew which had driven this latest engine of war over the battlefields of France, the parade marched to the sheep meadow in Central park, while airplanes hovering over the line of march dropped thousands of Liberty Loan "bombs."

The celebration reached a climax when the marchers joined the 30,000 spectators in the sheep meadow to witness the re-christening of the German submarine UC-5 as the "U-Buy-a-Bond." After the standard of the German empire had been lowered from the wireless staff of the U-boats and the colors of Great Britain and America run up Secretary of the Navy Daniels delivered an address in which he referred to the country's naval activities:

Christening Every Day.

"We have re-christened this boat today," Mr. Daniels said, "but if I were to attend the christening of every ship the navy launches for the next year I would attend a christening every day. America is mobilized to strengthen the navy, our first arm of defense. We are now building as many destroyers as the facilities of our country will permit.

"The significance of this occasion is world-wide," he continued. "When we saw the German flag come down from the submarine in its place was elevated the flag of independence and liberty, not only for America, but for the world.

"Some months ago the American people were gratified to read in the morning papers that a number of American destroyers had appeared 'over there.' It had not been announced, but the navy had seen that the best antidote to the submarine was the destroyer. When this company of brave sailors, manning these destroyers, arrived in the waters around England the British admiral, speaking to the commanding officer, said:

Answer Echoed Round World.

"'How soon will you be ready?' and the answer was, 'We are ready now.' This answer echoed round the world.

"I dare say nobody except sailors understand what it is to tread the deck of a destroyer going at fast speed in the North sea. There is no service a man can render calling for more nerve and sacrifice. And yet I do not believe there is a man in the navy who isn't anxious for that service. They come and beg to be sent upon it.

"I see today that in France the soldiers have contributed more than $3,000,000 to Liberty bonds, ready to finance their own campaign if we do not finance it for them. Let us every one count it a privilege and an honor to send a message Saturday to France and to our men on the seas that 'America is behind you to the last man and to the last dollar,' and it will nerve them to bring an early victory and an enduring peace."

A huge Caproni airplane, driven by Lieutenant Resnati, of the Royal Italian flying corps and carrying six passengers, and a speedy scout biplane, driven by Lieutenant Baldioli, flew to the city from Mineola, and after circling over City hill and the skyscrapers of lower Manhattan, at times at such low altitude as almost to scrape the roofs, darted northward, bombarding the crowds gathered in the sheep meador with Liberty Loan bombs.

British Planes Drop Five Tons of Bombs; Six Machines Missing

London, October 25.—An official statement on aerial operations issued tonight reads:

"Last night factories and railway communications in the vicinity of Sarabrucken were attacked by our airplane squadrons, with excellent results. More than three and one-half tons of explosives were dropped on the Durbach works, just west of Sarabruken, by naval machines. The damage caused was considerable; many fires were observed.

"Three thousand three hundred and thirty-five pounds of explosives were dropped on railway stations, junctions, goods sidings in and around Sarabrucken by another squadron. Many direct hits were observed, resulting in numerous explosions. One train proceeding to Sarabrucken received a direct hit from a big bomb, and was destroyed. A total of five tons of explosives was dropped by us.

"The enemy's anti-aircraft defenses were strong. At first the weather conditions were good, but later became very bad, with rain, low clouds and a strong wind, making the return of our machines most difficult.

"On Wednesday there was a slight improvement in the weather on the British front, though drifting clouds and a very strong west wind made observation difficult. One hundred and fifty-four bombs were dropped during the day on the enemy's billets, twelve heavy bombs on an airdrome near Courtari, and 71 others on German troops in trenches and in the open.

"At times the fighting was severe. Four hostile machines were downed by our airplanes; one was shot down by our infantry and three other machines were brought down out of control. Six of our machines are missing."

WILSON URGES VOTE FOR WOMEN

Continued From First Page.

ness of mankind with regard to the political questions that the speed of reconstruction will be greatly increased. And I believe that just because we are quickened by the questions of this war we ought to be quickened to give this question of woman suffrage our immediate consideration.

As Spokesman of Party.

"As one of the spokesmen of a great party I would be nothing less than obeying the mandates of that party if I gave my hearty support to the question of woman suffrage which you represent, but I do not want to speak merely as one of the spokesmen of a party. I want to speak for myself, and say that it seems to me that this is the time for the states of this union to take this action. I perhaps may be touched a little too much by the traditions of our politics—traditions which lay such questions almost entirely upon the states, but I want to see communities declare themselves quickened at this time and show the consequence of the quickening.

"I think the whole country has appreciated the way in which the women have risen to this great occasion. They not only have done what they have been asked to do, and done it with ardor and efficiency, but they have shown a power to organize for doing things of their own initiative, which is quite a different thing and a very much more difficult thing, and I think the whole country has admired the spirit and the capacity and the vision of the women of the United States.

Willing to Take Stump.

"It is almost absurd to say that the country depends upon the women for a large part of the inspiration tof its life. That is too obvious to say; but it is now depending upon the women also for suggestions of service, which have been rendered ih abundance and with the distinction of originality. I, therefore, am very glad to add my voice to those which are urging the people of the great state of New York to set a great example by voting for woman suffrage. It would be a pleasure if I might utter that advice in their presence. Inasmuch as I am bound too close to my duties here to make that possible, I am glad to have the privilege to ask you to convey that message to them.

"It seems to me that this is a time of privilege. All our principles, all our hearts, all our purposes, are being searched by the world, and it is time for the people of the states of this country to show the world in what practical sense they have learned the lessons of democracy, that they are fighting for democracy because they believe in it, and that there is no application of democracy which they do not believe in. I feel, therefore, that I am standing upon the firmest foundations of the age in bidding Godspeed to the cause which you represent and in expressing the ardent hope that the people of New York may realize the great occasion which faces them on election day and may respond to it in noble fashion."

Not Affected by Militants.

The suffrage delegation returned to New York tonight confident that the president's enthusiastic indorsement would have its effect at the election, November 6.

Special significance was placed by many of the New York delegation on the fact that the president's advocacy of suffrage had not been affected by the tactics of militant suffragists of the woman's party. The recent defeat of suffrage in Maine was ascribed by some workers as due to unfavorable impression created by the so-called pickets.

Officials of the National American Woman Suffrage association declared tonight their future plans will be determined largely by the New York results. If suffrage carries, they said, suffrage campaigns would be started within the next year in many states. If New York and Ohio, where there also is to be a vote next month, defeat suffrage, efforts may be centered on the federal amendment pending before congress. A program will be determined at the convention here December 12.

The First Tie Game.

The first tie game in baseball history was played in New York sixty-three years ago today, October 26, 1854. It was called on account of darkness at the end of the twelfth inning, with the score 12 to 12. The contesting clubs were the Gothams and the Knickerbockers, rival clubs for New York's baseball honors, the Knicks being the first regular baseball club ever organized. The Knicks were in the lead by a score of 11 to 9 at the end of the ninth inning, and under modern rules would have won the game, but in those days the winning team had to score twenty-one runs, or "aces."

A stone inkstand at least 100 years old is the latest curio to be added to the Memorial building at Hardwick, Vt. It is about two inches square and two inches deep. The boring of the stone appears to have all been done by hand.

12,000 GERMANS ARE CAPTURED BY FRENCH

Continued From First Page.

assert that the Italian line barring the way to the valley of the Flitch basin and to Tolmino was overrun and that positions also were captured on the Bainsizza plateau, but that large quantities of booty were taken by the Austro-Germans and that more than 10,000 prisoners fell into their hands, including divisional and brigade staffs.

While the operations on the Ypres sector of the front in Flanders continue to be carried out mainly by the artillery, the Germans have launched another strong counter attack south of the Houtholst forest, where the British and French armies have joined hands. Again this attack met with repulse.

In intensive air fighting Wednesday night the French airmen shot down or forced to land in damaged condition 25 German planes.

The retirement of the Germans on the northern Russian front continues. The enemy now is back as far as the Rodenpois-Turkain line, approaching the Divina river region. Behind them the Germans are destroying everything on the 15-mile front over which they are retreating. On the Gulf of Riga the Germans have attempted another landing on the Werder peninsula in order to harass the Russian right wing, but were stopped by the Russian fire. Possibly in view of the operations of German naval units at the head of the Gulf of Finland, the civil population is evacuating Kronstadt, the great Russian fortress and naval base near Petrograd.

FRENCH WITHIN SIGHT OF LAON.

Paris, October 25.—The French forces on the Aisne today continued their successful advance, capturing several important villages as well as two thousand additional prisoners. Since the beginning of the present operations, says the announcement made tonight by the war office, more than 12,000 Germans have been captured, as well as 120 big guns and many guns of smaller caliber.

The text of the statement reads:

"Our troops carried out this morning a general advance beyond the positions reached last evening, extending to the Oise-Aisne canal. The village and forest of Pinon are in our hands, as well as the village of Pangny-Filain. South of Filain, where our patrols penetrated, we occupied the farms of St. Martin and La Chapelle Ste. Berthe.

"The enemy under our pressure was compelled to abandon important material, including a score of cannon, of which several were Howitzers of 150 size. The total number of cannon captured by us since October 23 is about 120, to which may be added several hundred minnenwerfer and machine guns.

"In the course of the day we took more than 2,000 prisoners. The number of prisoners taken since the opening of the operation exceeds 12,000, of whom more than 200 are officers.

"On the right bank of the Meuse, the Germans followed up their bombardment, indicated this morning, of our positions in the Chaume wood with an attack which our fire arrested.

TEUTONS CAPTURE 10,000 ITALIANS.

Berlin, October 25.—(Via London.)—Heavy captures in prisoners and booty have been made by the Austro-German forces attacking the Italians on the Isonzo front, army headquarters announced today. The prisoners include divisional and brigade staffs.

The total prisoners taken exceeds 10,000.

The fighting on this front is continuing.

In the first rush of the attacking forces, adds the statement, strong Italian positions barring the way to the valleys of the Flitsch basin and Tolmino were overrun. Steep mountain slopes were scaled and an Italian point of support which crowned the heights was stormed.

The Italians fought desperately and hard battling was necessary to break their resistance at many points.

GERMANS ATTACKING WEST OF ISONZO.

Rome, October 25.—Taking advantage of their bridgehead of Santa Maria and Santa Lucia, the Austro-German forces which yesterday began an offensive on the Isonzo front brought the battle on to the slopes of the right (west) bank of the Isonzo, says today's official statement.

The enemy broke through the Italian advanced lines on the east bank of the Isonzo. Powerful Austro-German attacks were made on the Bainsizza plateau and on the west slopes of Monte San Gabriele, but these were checked by the Italians, who took a few hundred prisoners.

The enemy attacked on the southern slopes of Mont Rombon and on the northern edge of the Bainsizza plateau. In the former region he was resisted in the narrows at Saga, but further south he broke through the Italian advanced lines, being favored by a thick mist which rendered useless the Italian barrage.

The Austro-German offensive struck at two points on the Isonzo line near Flitsch and in the region of Tolmino. The attack apparently is being developed west of the river in the Tolmino area. Santa Lucia is on the west bank three miles below Tolmino, which is east of the river.

BRITONS REPULSE GERMAN ATTACKS.

London, October 25.—Field Marshal Haig's official report of the operations in Flanders received today reads:

"Following on the activity of his artillery already reported, the enemy delivered another strong counter attack yesterday evening south of Houtholst forest. His troops were again completely repulsed.

"Successful raids were made yesterday afternoon and early in the night by Gloucester, Worcester and Berkshire troops against the enemy's positions between Roeux and Gavrelle. Many Germans were killed and enemy dugouts destroyed. We captured a machine gun."

MACHINISTS ON STRIKE FOR UNION RECOGNITION

Because of the refusal of the management to grant their demands for a union shop, eight-hour working days and 55 cents an hour, the machinists of the Pratt Engineering and Machine company, in Kirkwood, twelve in number, went out on strike Wednesday morning. As a consequence, the Kirkwood plant Thursday had suspended operations in certain departments, with only a portion of the factory working on full schedule.

The strike was precipitated, it is said, because of the failure of the engineering company to take action on the demands of the machinists tendered august 28, in which they asked for the recognition of the machinists' union in addition to other requests. Officials stated then, it is said, that the matter would be considered.

T. E. Whitaker, business agent of the International Association of Machinists, is negotiating with the factory officials in the interests of the strikers. A counter proposition was submitted by the company last week, Mr. Whitaker states, in which each machinist was asked to sign a contract that provided for a ten per cent bonus if he agreed to stay in the employ of the company. The proposition did not meet with the approval of the employees and at 10 o'clock Wednesday morning the machinists walked out.

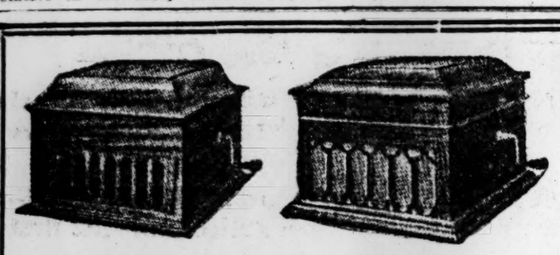

Pay $1 Down

AND A SMALL CASH PURCHASE OF RECORDS.

KIMBALL PIANO CO.'S
(94 North Pryor Street)
Closing-Out Offer
on their Atlanta Branch Store Stocks Includes
GREAT BARGAINS IN
PHONOGRAPHS

An Opportunity Absolutely Without Precedent

A great stock of an internationally famous talking machine — all high-grade cabinets—in mahogany and fumed oak—but slightly used in demonstrating or merely shopworn. These great machines are of universal type and come fully equipped to

Play All Makes of Records

OPEN EVENINGS UNTIL NINE

$25 to $125 Values SHARPLY REDUCED. Easy Terms Given.

OPEN EVENINGS UNTIL NINE

W. W. KIMBALL CO.
94 North Pryor Street, Atlanta

Southern Pacific Lines

SERVICE

gives to the SOUTHERN PACIFIC LINES a distinction of which they are justly proud. You will do well to test it by making a trip to CALIFORNIA on the famous SUNSET LIMITED via the

SUNSET ROUTE

New Orleans San Antonio Los Angeles San Francisco

In its decision in a recent rate case, the INTERSTATE COMMERCE COMMISSION said:

"We are not unmindful of the fundamental and immensely valuable service which the carriers perform in times of peace and even more in times of war. No one will deny that the successful operation of the railways is vital to our national welfare. We fully appreciate the services which the railways are performing, and the unusual efforts they are making to secure a maximum of efficiency." Ask the

SOUTHERN PACIFIC LINES
for literature on THE APACHE TRAIL OF ARIZONA.
C. M. KNOX, General Agent
80 Peachtree St. Atlanta, Ga.

BUY A LIBERTY BOND

SOUTHERN PACIFIC LINES

Gray Hair? Use BARBO
A preparation of great merit for streaked, faded or gray hair.
You Can Make It Yourself
Get a box of Barbo Compound at any drug store. Directions for making and use come in each box. Costs little and easy to make.

The World's Most Pitiable Men

Are the "I can Drink or let it alone" boasters of a few years ago whom Drink has left "ALONE" in our public Institutions. You will find it easy to leave Drink ALONE after taking the Neal Treatment at NEAL INSTITUTE, 229 Woodward avenue, Atlanta, Ga.

60 Neal Institutes in Principal Cities.

YOU'LL FIND IT AT
Kamper's
492-498 Peachtree Street
Call Ivy 5000

— FISH —
Fresh and Salt

Fresh Trout, lb.	20¢
Salt Mackerel—each	15¢ 25¢ 35¢
New Codfish Middles, lb.	30¢

LAMB SPECIAL

Lamb Shoulder, lb.	25¢
Lamb Shoulder, rolled and boned, lb.	27½¢
Genuine Leg o' Lamb, lb.	33¢
Loin Lamb Roast, lb.	35¢

SUGAR SALE
10 Lbs. Granulated Cane Sugar 89c
With another order for . . $4.00
Making total $4.89
This special offer will be withdrawn Friday night.

FRESH POULTRY

Fresh Dressed Ducks, lb.	35¢
Fresh Dressed Geese, lb.	35¢

BLOCK'S OYSTER CRACKERS
In Sealed Cartons

STEWART D. JONES
118-120 Whitehall St.

Today and Saturday

First Cut Rib Roast	18c
Round Steak	17½c
Porterhouse Steak	17½c
Loin Steak	17½c
Chuck Steak	14c
Rump Roast	15c
Chuck Roast	12½c
Stew Meat	9c
Hamburger (fresh)	15c
24 lbs. Postell's Flour	$1.79
24 lbs. Gold Medal	$1.58
24 lbs. Ready Mixed Flour	$1.58
Cabbage, lb.	2c

BUTTERNUT BREAD
Loaf 10c

If a Muse Suit Is Not Represented in Your Wardrobe, Let This Announcement be a Forceful Reminder

THE MUSE Fall Suit attractiveness has created a demand which indicates that they will be one of the big features of the season.

Whether it is to be an all round belter or a smart double-breasted model—you will find here the suit excellently adapted to your style

Geo. Muse Clothing Co.

RAISE MORE PORK, IS HOOVER'S PLEA

Pound of Fat Better Than Bullet, and Hog of More Value Than Shell, He Says.

Washington, October 25.—In a statement tonight reviewing the world food situation, Food Administrator Hoover said the fight against the submarine would be won if the United States and Canada could stimulate production and effect economies so as to feed the allies from this continent without sending a ship farther afield than the American Atlantic seaboard.

Ships, wheat and hogs are the great needs emphasized by Hoover. He said deepest concern had been caused by the fact that in spite of high prices this country's pork consumption had increased during the war until production had been outstripped; a situation that must be changed.

"If we discontinue exports," Mr. Hoover added, "we will move the German line from France to the Atlantic seaboard. Pork products have an influence in this present world situation wider than one would ordinarily attribute to them. The human body must have a certain amount of fat. We must increase production of hogs if we are to answer the world's craving.

Hogs Better Than Shells.

"Every pound of fat is as sure of service as every bullet, and every hog is of greater value to the winning of this war than a shell."

As to wheat the administrator said the allies' deficiency of production is 196,000,000 bushels, with imports of 577,700,000 bushels required to maintain normal consumption. He estimated the aggregate American, Canadian, Australian, Indian and Argentine export surplus at 770,000,000 bushels, but pointed out that lack of shipping made it necessary for this country and Canada to bear the burden of meeting the allies' deficit.

"The problem is thus simply one of ships," he said. "If ample shipping existed there would be no need for saving or increased production of wheat on the part of the American people.

"But if we can produce economies and stimulate production in the United States and Canada as will enable us to feed the allies absolutely from this continent and thus enable them to live without sending a ship further afield than our Atlantic seaboard, we can resist the submarine indefinitely."

Urges Domestic Economies.

Placing the United States wheat export surplus from this year's crop at 80,000,000 bushels, and Canada's at 150,000,000 bushels, Mr. Hoover urged domestic economies to increase this country's surplus to 150,000,000 bushels.

"This we could do," he said, "if our people would eat one pound less of wheat flour per week and one pound of corn meal instead."

If peace should come, Mr. Hoover continued, large numbers of ships would be released and European wheat production increased. If climatic conditions next year are right, he estimated a wheat crop in this country of 1,000,000,000 bushels. For this the food control law guarantees a minimum price of $2 per bushel.

"If war continues this wheat will be vitally necessary," Mr. Hoover said; "but if the war should come to an end there will be no foreign market for at least 400,000,000 bushels. The government must then take over the wheat and probably find a market for it at a very great loss. I should anticipate that the government might lose from $300,000,000 to $500,000,000 on this wheat guaranty if peace arrives before the 1918 harvest is marketed."

Mr. Hoover expressed the opinion that the fixed guarantee was unnecessary and that a reasonable profit guaranteed to the farmer would have been sufficient to stimulate production.

"However, the guaranty has been fixed," he added. "It is an insurance against the submarine and an estimate of what it may cost we must leave to the future."

Pork Greatly Needed.

Turning to the meat situation, the administrator said pork products were more vitally needed by the allies than beef.

"In the matter of beef," he said, "the allies can support themselves without any consequential expansion of imports from the United States."

In view of the European situation and the shortage in hogs, he poined out that there would be a high average price for pork products and, therefore, it would be to the vital advantage of every farmer to raise hogs, adding:

"We need a keep-a-pig movement in this country."

By preventing undue increases in forage prices, Mr. Hoover promised that the food administration would co-operate in measures to stimulate live stock production. He also said further production of sheep, both for meat and particularly for wool, extensively used in uniforms, is needed.

"Our American farmers," he added, "would be wise to realize that for a considerable period after the war there will be a very poor export market for American bread grains, whereas there will be a wide demand for animal products."

CONGRESSIONAL PARTY ARRIVES IN LONDON

London, October 25.—A party of ten American congressmen has arrived in London. They are beginning an unofficial tour of the war area in order to acquaint themselves with existing conditions. A number of former congressmen also were in the party. They purpose to visit the battlefields in France and some of them will go to Italy.

The party will visit the house of commons tomorrow, and Ambassador Page will give a dinner in their honor, which former Premier Asquith and other prominent persons will attend.

The voyage across the Atlantic was uneventful.

The members of congress in the party are Parker, of New Jersey; Taylor, of Colorado; Johnson, of Washington; Goodwin, of Arkansas; Stevens, of Nebraska; Timberlake, of Colorado; Dill, of Washington; Hicks, of New York; Miller, of Washington, and Dale, of Vermont.

The former congressmen are Messrs. Stout, of Montana; H. W. Patton, of Washington, and R. L. Hammond, of Nebraska.

MRS. CONDON TESTIFIES IN BEHALF OF HUSBAND

New Bruswick, N. J., October 25.—Mrs. William J. Condon, wife of the medical reserve officer on trial here for the murder of John V. Piper, Rutgers college graduate student, took the witness stand in her husband's behalf today. The defendant himself will testify tomorrow, his counsel announced.

Dr. Condon is accused by the state of having shot Piper and then hidden the body in the cellar of his home for a month before he disposed of it by carrying it in his automobile to a lonely spot some distance from town.

Mrs. Condon asserted that during the time the body is alleged to have been in the cellar she had personally inspected the cellar several times and had found nothing unusual. Neither did she detect offensive odors about the house, she said.

LOAN FORGING TOWARD FIVE BILLION MARK

Continued From First Page.

question that "the heart and soul of America are in the war" and that the soldiers were showing a wonderful spirit.

"They are willing not only to give their lives, if need be," Mr. McAdoo said, "but they are lending their money to the limit of their ability on the bonds of their government. They have subscribed out of their merger pay more per capita to the second Liberty Loan than the civil population.

"They now wait expectantly to see whether the civilian population is going to back them up with the needed equipment, arms and ammunition, which, combined with their valor, will make victory against kaiserism and militarism certain. The result of the next two days of the Liberty Loan campaign will give them their answer.

"In the days to come after this horrible war is over and you are asked by your children if you bought a Liberty Bond, will you be able to answer, or, if you answer, will you have to confess that you did not do even that much for the gallant American soldiers and sailors who fought and died that your life, liberty and prosperity might be saved?

"I hope that when the children of America put that question to their fathers in the future no man will be unable to look them in the face and say that he lent none of his money to save America and make the world safe for democracy."

Atlanta Near Minimum.

In a statement dealing with results attained Liberty day in the various reserve districts, the treasury department tonight said:

"Districts estimated to have past their minimum quotas are Boston, New York, Cleveland, Richmond, Philadelphia, Chicago, St. Louis and Kansas City. Districts said to be near their minimum are Atlanta, Minneapolis, San Francisco and Dallas.

"The erroneous impression prevails in many sections that no oversubscriptions will be accepted. Subscriptions for 50 per cent of the amount subscribed above $3,000,000,000 will be accepted, Secretary McAdoo announced. Hence, if $5,000,000,000 were subscribed, $4,000,000,000 worth of bonds would be issued."

There appears every reason to believe, the statement adds, that New York, already past the billion-dollar mark, will attain its maximum quota of $1,500,000,000. The spurt started yesterday in Atlanta and Dallas districts, it was said, still continued. San Francisco reports were described as wonderfully encouraging, while advices from Cleveland, Philadelphia, Boston and Richmond districts showed that all were aiming for the maximum allotment.

It is developed tonight that the full total of the country's totals might not become known definitely before November 1, the date designated by the treasury as the final limit for banks to have all subscriptions in the hands of the federal reserve banks.

There has been an enormous decrease in the amount of sulphur exported this year from Sicily.

TWENTY MILLIONS MORE ARE LOANED TO FRANCE

Brings Total Credits Extended by United States to Allies to $2,826,400,000.

Washington, October 25.—Another loan of $20,000,000 was made to France today, bringing total credits extended by the United States to allied nations to $2,826,400,000.

IS ASKED IF REPORTS OF SPEECH ARE CORRECT

New York, October 25.—The Liberty Loan committee here sent telegrams this afternoon to Champ Clark—to his address in Washington, Oklahoma City and Bowling Green, Mo.—inquiring about his alleged remarks in a recent speech. The committee said it was "unwilling to credit the report," in which the speaker, "a responsible officer of the government, is quoted as stating that the New York financiers are traitors." The speaker is asked in the telegrams to reply, stating whether he had been correctly quoted.

Silk and Linen

Shirts $3.50

'Tisn't often we rave over the low price of an article here, but we have a line of silk and linen shirts bought long-time-ago when goods of this character was much cheaper than it is today.

A truthful statement would be that the shirts are worth $5, but we prefer selling them on the same basis they were bought.

New—just arrived—and the patterns are perfectly beautiful. All sizes.

L. C. Adler

113 Peachtree St.

Chamberlin-Johnson-DuBose Co.

Atlanta——New York——Paris

Women's Shoes $5 to $7 values, for $3.95

"We have a number of broken lots of women's shoes, button and lace models, low or high heels, in

Vici Kidskin with Cloth Tops, Patent Leather with Cloth Tops, Patent Leather with Kid Tops, Calfskin with Kid Tops, Vici Kidskin with Kid Tops.

You will not find all the sizes in any one style, but there are plenty of sizes to fit every foot, in shoes that, in most of the styles, would bring in the markets today more than double the $3.95 price we are making for this special clearaway.

Chamberlin-Johnson-DuBose Co.

Chamberlin-Johnson-DuBose Company

Atlanta——New York——Paris

A Special Showing of Desirable Corsets

You will find in the Corsets that we are featuring in this advertisement, corsets for the slender figure, for the medium and medium stout.

The medium figure can be made sylph-like by wearing the correct corset; the stout figure can be made comfortable by correct corsetry, and with our Stylish-Stout corsets the 200-pound woman can be made to look like the 160-pound woman.

It's all in the corset you buy—and it's the **Correct Corset** for **you** that we are asking you here to see. You'll find the prices range from **$6.50, $10, $11** to **$15.**

We will show you the LaVida, the W. B. Nu-Form, Successo, Frolaset (front lace), B. & J. Treco, Coutille and Batiste, in flesh and white, for **$3.50.**

You'll see, too, the LaVida, Mme. Irene, Successo, B. & J Treco, Frolaset (front lace), Coutille, Batiste, Brocade and Treco in wonderful style models for all figures. These are the low, medium and high bust, full diaphragm fittings. Prices, in either flesh or white, **$5.00.**

And you will find expert corsetieres in attendance to explain the methods of good corsetry.

Outing Gowns

Just a hint about our outing gowns, pajunions and pajamas, outdoor sleeping garments with hood and foot warmers attached. Plain, striped and fancy materials. Gowns at **79c, 89c, $1.00, $1.25, $1.50** to **$2.00.**

Pajunions and Pajamas at **$1.50** to **$2.50.**

Chamberlin-Johnson-DuBose Company

Chamberlin-Johnson-DuBose Company

Atlanta——New York——Paris

Today Will Be

Remnant Day

And a Great Day for Shopping it Will Be

SILKS

Everything Will Be Ready at Nine O'Clock

A great day it shall be! Practically the whole of the ell that connects with the Furniture Store will be given over today to the display of remnants!

The Sale of Silk Remnants of itself would be sufficient to—but here, let's tell just what the woman now getting into her first fall sewing will find.

The October Sale of Silk Remnants

Every silk remnant that we own! And what a quantity that is!

Lengths for just about every purpose—for dresses, for suits, for coats, for waists, for trimmings.

Satins
Messalines
Charmeuse
Failles
Poplins
Plaids
Taffetas
Brocades
Stripes

Prices Are Reduced
A Fourth a Third a Half and Now and Then More

Shirtings
Crepe de Chines
Georgettes
Chiffons
Pongees
China Silks
Persian Silks
Velvets

A Special Sale of Ribbon Remnants

We have the largest assortment of ribbon remnants that we have ever shown, and you will find them marked down to

Less Than Half Price

Lingerie Ribbons, in pink, blue and white.

Hair Bow Ribbons, in practically all colors and lengths, "fancies," plain taffetas, checks and stripes; some are suitable for fancy work and you'll find these remnants in lengths of ¾ yard to 3 yards.

Collars, Stocks and Jabots

For today we have a special lot of Stocks, Jabots and Ascots. These are numbers from our regular stock, but are slightly soiled or damaged. Qualities that were formerly priced at $1.00 to $7.50 have been reduced to

50c to $3.75

You'll find a special showing of good quality 2-in-1 satin collars that can be worn on both sides—Puritan shapes predominate. We believe this to be the best value we have ever offered at the price—

Special for 85c each

Marabou Neckwear, Muffs to Match

Our line of Marabou Neckwear is complete in the following shades: Mole, Nigger, Natural and Black. The neckpieces come in almost every shape and are wonderful values at our prices—**$5, $5.50, $6.50, $7.50** and up to **$18.50.**

We have muffs to match at **$10** to **$17.50.**

Ascot Collars are very much in demand just now, and we have a quality that we consider very good, in white pique, that we are selling for **50c.**

We have a larger and better one at **75c,** and then still better ones in crepe de chine and corded silk for **$1.00, $1.25, $1.50, $1.75** and **$2.00.**

Chamberlin-Johnson-DuBose Company

AMUSEMENTS

"Garden of Allah" Tonight.

(At the Atlanta.)

The massive production, "The Garden of Allah," which will be the attraction at the Atlanta theater tonight and tomorrow matinee and night, will reveal a play that is tremendous, impressive, illusory and justifying all that has been said of it. The first scene disclosing the desert just before dawn with a single star blinking near the horizon, followed by the uplifting of the sun's great red arc, and the human note struck by the crossing of an actual caravan—all this gives the keynote of the drama. Follow, then, the bustling human contrast of the scenes in the Hotel De Desert, the native dance Mora and the interior of the native dance house. Then the wonderful garden of Count Anteoni, with its palms and fountains and forest vistas, its soothing impression of cool and languor.

Keith Vaudeville.

(At the Lyric.)

The second edition of the greatest war pictures ever made were put upon the screen at the Lyric theater Thursday for the last half of the week's run at this playhouse.

Atlantans, and especially soldjers, were deeply impressed by the gigantic struggle depicted by the camera, showing the retreat of the Germans at the battle of Arras. The desolate and ruined French towns of Bayonne and Perronne are shown, and the joy of the surviving women and children of these towns is unrivalled when the "Tommies" arrive hot on the heels of the retreating Germans, who burn and destroy everything in their paths to hinder a hasty pursuit of the enemy.

In addition to the great war films, there are five attractive acts of vaudeville on the program for the last half of the week.

The "Six Kirksmith Sisters," all pretty and dainty, give an interesting musical performance.

William Sisto, in a laughable monologue, "The Italian Statesman's First Speech," gives some interesting light on international politics and other topical affairs.

Phil Roy and Roy Arthur give a funny treat in their "Dining Car Act," in which "a million dollars' worth of chinaware" is broken by a careless and comical waiter.

"The Four Meyakos" have an act typical of the Orient, which is different from the usual act of the Japanese in vaudeville.

The two Meyakos girls, who are pretty and shapely, as well as talented, with their young brother sing American songs and dance the latest steps, while the girls do some very difficult acrobatic stunts.

An excellent comedy and song number is presented by the Clover Trio.

The show is well worth an evening at the Lyric. TILLOU FORBES.

Loew Vaudeville.

(At the Grand.)

The frequently recommended panacea for the "tired business man" and a prescription against which the younger and less over-worked contingent of the present generation have not so far been heard to raise any very strenuous howl, is at Loew's Grand theater in a large and luscious dose in the "beauty chorus" of the "Phunphiends."

"The Phunphiends" is a fitting name for the musical comedy sketch which is headline feature of the bill for the last half of the week, for it is largely without rhyme or reason further than it is designed for laughter, music and dancing. There are plenty of laughs in it and some fair songs and dances. The girls—six of 'em; count 'em—are young, vivacious and pretty and their costumes add a brilliant touch to the act.

The rest of the bill also offers some attractive features. Holden and Herren have an offering of songs and comedy patter which goes over very well. Manning and Hall are also very funny, especially on account of the ridiculous contrast in size between the man and the woman of the act, and they also sing several numbers which please.

The Vespo Duo open the bill with ragtime and operatic selections, both vocal and upon the accordion, with a sprinkling of comedy. The bill closes with an exhibition of expert marksmanship on the part of the Mannings, a man and a woman, in "wild west" make-up.

The photo-play feature, which is Herbert Rawlinson in "The Man Trap," is a very creditable melodrama.

"The Beauty Shop" Coming.

(At the Atlanta.)

If one just thinks how many funny things might happen in a beauty parlor, it would not need a great amount of urging to attend the festivities at the Atlanta theater on Monday night next, when the successful musical comedy, "The Beauty Shop," will begin an engagement of two nights and Tuesday matinee. So many secrets will be divulged that the ladies will no doubt find the play equally as enjoyable as the gentlemen consider it will be. The play, which has enjoyed long runs in all the principal cities, will be presented with a company of sixty, many of the cast being well and favorably known in both the musical comedy and vaudeville world, while in the chorus will be found many faces familiar to Broadway theatergoers.

"Katinka" Coming.

(At the Atlanta.)

Otto Hauerbach and Rudolf Friml, the authors of Arthur Hammerstein's greatest musical success, "Katinka," seem to be an inexhaustive well of musical jollity. It seldom happens that four successes so decided as "The Firefly," "High Jinks," "You're In Love," and "Katinka" follow in rapid and uninterrupted succession. These two men are fast earning a reputation among American musical comedy producers similar to that formerly enjoyed in England by Gilbert and Sullivan. Their latest offering, "Katinka," will be presented by Arthur Hammerstein at the Atlanta theater for two nights and matinee, next Wednesday and Thursday, October 31 and November 1. Seats are now on sale.

Geraldine Farrar.

(At the Forsyth.)

The general impression is that barbers were introduced into America by the Spaniards and later by the English and French settlers of the early days, but the research department of the Artcraft Pictures corporation, in doing the research work for Geraldine Farrar's spectacular production, "The Woman God Forgot," which will be seen at the Forsyth all this week, discovered that barbers and barber shops existed in America long before Columbus discovered that the earth is round. The early Aztecs had complete barber shops with the exception of the striped pole and the bootblack, hundreds of years before the arrival of Cortes. In place of the steel razor barbers used pieces of obsidian, a species of feldspar, with which they moved the bristles from the chins of the Aztecs.

Charles Ray.

(At the Rialto.)

Charles Ray as young Gordon Carbhoy, hero of "The Son of His Father" at the Rialto theater, tells his father that making money is easy. His father calls his bluff and gives him $5,000 to change into a hundred thousand within a limited time. How young Carbhoy made good and how he won not only the money and his father's respect, but the prettiest girl in Arizona, is to be seen all this week. Also Charlie Chaplin in "The Adventurer."

Theda Bara.

(At the Criterion.)

Today and Saturday Theda Bara appears for the last time at the Criterion theater in "Camille." William Fox has spared no expense in making this production one of the most elaborate of the series of super de luxe photo-plays he has been releasing. He has surrounded the eminent screen artiste, Theda Bara, with a supporting company of men and women of well-known dramatic reputation. The scenic settings are superb. Those who have seen this William Fox feature are unanimous in declaring that Miss Bara gives one of the greatest portrayals of her remarkable career as a screen artiste. With a skill and dramatic force that is the height of screen characterization Miss Bara gives the heroine of the Dumas novel an entirely different version that has been heretofore attempted. It is, in short, an artistic and dramatic triumph.

Mary Pickford.

(At the Vaudette.)

The location man for the Mary Pickford company in scouting around the community for a typical New England village for the new Artcraft picture, "Rebecca of Sunnybrook Farm," now at the Vaudette theater today and tomorrow, found one in the hills of California. He informed some of the noted citizens that it was the ideal sleepy village of Mary Pickford's film and this so aroused their civic pride that they promptly started the erection of a new stucco city hall in the main street which disrupted the entire atmosphere and forced the company to search elsewhere for their location.

"Masque of Life."

(At Alamo No. 2.)

A dramatic photo-play with a thousand and one thrills will be shown at Alamo No. 2 today and Saturday. It is "The Masque of Life," and is said to be one of the most remarkable pictures ever produced. One of the thrilling scenes shows a girl climbing a chimney 350 feet high. Later, she leaped from the top of the structure into a life net and was injured seriously. Of course, the accident is not shown on the screen, and the incident is related merely to prove that the feat was not without danger.

"Dead-Shot Baker."

(At the Odeon.)

There are no more stirring stories or more faithful word pictures of life in small places in the far west fifty years ago than the Wolfville tales. "Dead-Shot Baker" is the first of a series of adaptations of these famous stories to be picturized by Vitagraph as a Greater Vitagraph Blue Ribbon feature, which will be the attraction in the Odeon theater today and tomorrow. This story of romance, bad men and a brave sheriff and his willful eastern bride is told by a cast of screen favorites who have made reputations in rugged wild west pictures. The leads are taken by William Duncan and Carol Holloway, and others in the cast are J. W. Ryan, S. E. Jennings, R. L. Rogers, Otto Lederer and Charles Wheelock.

"Italian Battlefront."

(Next Week at the Criterion.)

Probably the most thrilling portion of the official war films of the Italian government, "The Italian Battlefront," which will be exhibited at the Criterion theater, beginning Monday, are the views showing the fall of the Austrian fortress of Gorizia. This immense stronghold, located ten miles beyond the Italian border, was one of the principal gateways to Austria. In fact, it is only 150 miles from Vienna. Gorizia fell into Italian hands on August 8, 1916, after a terrible bombardment lasting three or four days, which followed a three months' seige of the fortress. The fall of Gorizia has been pronounced by military strategists the world over as one of the most prodigious and extraordinary feats in the annals of warfare.

Jane Cowl.

(At the Strand.)

Not the least of the admiral features in "The Spreading Dawn," in which Jane Cowl, the great emotional actress, appears as star at the Strand this week, is the scenic background in which it is said the Goldwyn art staff has achieved something distinctive in motion pictures. This is the manner in which the very mood of the characters is conveyed through the surroundings. This is particularly in evidence in the scene where a rich old lady, a recluse, is seen making her will. The surroundings, the decorations and everything in the room were made to indicate her manner of living. And so cleanly is it expressed that one is at once in sympathy with the character.

Today at the Movies.

STRAND—Jane Cowl, in "The Spreading Dawn."

ALAMO NO. 2—"The Masque of Life."

FORSYTH—Geraldine Farrar, in "The Woman God Forgot."

ODEON—William Duncan, in "Dead Shot Baker."

RIALTO—Charlie Ray, in "The Son of His Father;" Charlie Chaplin, in "The Adventurer."

VAUDETTE—Mary Pickford, in "Rebecca of Sunnybrook Farm."

CRITERION—Theda Bara, in "Camille."

ALPHA—Clara Kimball Young, in "David Garrick."

SAVOY—Mary Pickford, in "The Little American."

Hundreds of Singers Present At the First Great Rehearsal At Billy Sunday's Tabernacle

The big Sunday Tabernacle took its first deep breath of life Thursday night when the first rehearsal of the two big choruses was held under the direction of Charles A. Sheldon, captain of chorus No. 2, and A. C. Boatman, captain of chorus No. 1.

Each chorus will consist, when enlistment has been completed, of 1,700 voices, and the entire choir will be 5,000 voices strong. Although the chorus is not yet complete, there was an attendance Thursday night which looked big enough for anybody's choir.

The singers were given their A, B, C lessons, and were shown where to enter the tabernacle and everything like that. They were introduced to a number of the Sunday song hits, which they sang with all sorts of pep and spirit.

Victor Lamar Smith, chairman of the choir committee, was gratified at the large attendance, but stated that there is still room for more singers.

The tabernacle presented a festive appearance, as some of the decorations have been put up, the posts being draped in the colors of the flag and a sixty-four sign suspended over the pulpit reads "Atlanta for Christ."

Ushers Meet Tonight.

Friday night the tabernacle will again be a scene of activity when the 1,500 ushers begin practicing their steps for the big revival. All ushers are asked to be present, as final instructions will be given and illustrated.

Another important meeting to be held Friday night is that of all co-operating ministers and one hundred laymen who have been invited to attend the meeting. This meeting will be held at Sunday headquarters at 3 o'clock Friday night, and reports will be read from every department of the Sunday organization, showing exactly what has been accomplished by the various committees up to date.

The "tab" is all finished and the carpenters have left for Washington to begin on the building to be used there in January. Joe Speice, the tabernacle builder, has remained in Atlanta, however, to see that the augophone is properly installed. (It's the shell-like dome, which hangs over Billy's head and makes it easy to hear him anywhere in the tabernacle.)

In a letter received by George M. Sunday from "Ma," Thursday, it was learned that Billy is working far overtime in Los Angeles, making five and six addresses each day, many of them for the Liberty Loan. After the close of the Los Angeles drive on October 28, "Ma" and Billy will run up to their home at Winona Lake, Ind., for a day.

Loves Strenuous Life.

This strenuous work is nothing new to Billy, however, for he has been doing that very stunt for twenty-one years. How does he stand it? Well, nobody knows the secret, but stand it he does, and in all those twenty-one years he has been preaching, Billy has not once remained away from a service on account of sickness.

George M. Sunday declares that there is no physical power which would enable Mr. Sunday to hold up as he does under such a protracted and enormous strain, and attributes his marvelous powers to divine help.

Billy eats little, very little. He sleeps only five hours a day, and no matter what time he gets to bed he is always at breakfast at 8 o'clock the next morning.

And, oh, yes, Billy will have a birthday while he is in Atlanta. He will be 50 years old on November 19.

Every activity of the Sunday revival brigade has been in full swing and is growing more lively each day. The Bible class work is progressing under Dr. George Dowey splendidly, and it is expected that the 10,000 goal will be reached by the time the evangelist arrives in Atlanta.

Strong for "Ma" Sunday.

All members of the Sunday organization are strong for "Ma." "Ma" is said to be the real power behind the throne—or, well (that's the place where Billy stands when he begins his sermon).

"Ma" is a preacher, too, and some say, Billy among them, that she is even greater than the evangelist himself. While Billy is driving home the goods in the big Tab, "Ma" is busy, too. She gets out among the working women and the society women and tells them what's what, and she gets results.

"Ma" has the distinction of being the first woman to have the New York Hippodrome all to herself. During the New York drive she delivered a sermon there which proved up to the expectations of the crowds in every respect.

Billy never does anything without first having consulted "Ma." Her opinion is taken and considered seriously on every problem confronting the organization. No new city is undertaken without "Ma" says it is the place to go.

"Ma" is motherly and plain and simple, and everybody loves her. She met Billy at a prayer meeting.

Among the most interesting departments which will be established when the big Tabernacle begins to operate is the "Lost and Found Department!" Every conceivable article almost is turned in to this department during the revival.

There are good pickings on the sawdust floor of every Billy Sunday tabernacle, and you can't blame small boys if they once in a while forget the sermon and grub around a bit for small valuables which have been dropped in the excitement of hitting the trail.

During the New York drive sundry articles were lost in the scramble to get to Billy first when the "invitation" was sounded. And there is a story, perhaps, in every article lost.

For instance, one person discarded a string of gold rosary beads, while a preacher (deciding perhaps that he hadn't been delivering the proper kind of gospel) discarded two perfectly good sermons all written out ready for next Sunday.

Some Lost Articles.

Gloves are discovered galore. Well, that's natural. Anybody might forget a glove. And there are raincoats and sweaters and furs and muffs and whatnot. It is strange, though, that a trail-hitter would become so full that loosening his belt is not enough, and he needs must shed it altogether. In the New York "tab" exactly ten belts were discovered after one of Billy's big nights.

Here are a few other articles turned into the "Lost and Found Department:" 21 bunches of keys, 10 pairs of eyeglasses, 3 hair ribbons, 1 automobile license, 1 set of prayer beads, 5 side combs, 6 handbags, 15 pocketbooks, 111 umbrellas, 2 gold watches, 1 set of knitting apparatus, $155.39 in cash.

Just dozens and dozens of folks leave their hats and coats, and during the New York drive three men became so excited that they discarded their vests—and one lady, for some reason or other, left her shirtwaist!

All of the articles found in the sawdust are taken to the "Lost and Found Department." Sometimes the owners claim them, but more often they are so overcom with the trail-hitting process that they don't mind a little loss of a belt or shirtwaist.

ESCAPED GERMAN IS CAUGHT IN ATLANTA

Continued From First Page.

quently to that freight were halted at Hapeville, several miles from East Point, and searched from engine to caboose without results.

Cross-examination of Paul Falg, the captured prisoner, failed of results. He was taken to Fort McPherson and marched to the quarters of the officers. Falg refused to tell where the other prisoners were, when they escaped or how they were dressed.

"What time did you escape?" he was asked.

"I do not know," he replied in excellent English.

"Was it in the daytime or at night?"

"At night."

"How long after dark?" he was asked.

"I do not know," he replied.

"How many escaped with you?" was the next question.

"I do not know," Falg replied, shrugidly.

"How were they dressed?" an officer asked.

"I do not know," Falf replied, shrugging his shoulders.

When captured he wore the meanest of working overalls. He was tired and hungry, he said.

SAW GERMANS WEDNESDAY.

Rose, the soldier responsible for his capture, stated that he had seen several men the night before and had later decided they were the escaped Germans. He and a civilian named S. O. Smith were on the lookout for them in the neighborhood last night, believing that they would have to come out of hiding to buy food or at least to make good their escape.

Smith and Rose saw but one of the men last night. Without hesitation Rose walked up to the German and placed him under arrest, although he was unarmed.

The other two Germans had been seen the night before. That the boarding house where they are believed to have made arrangements to spend the night might really house some of their friends and possibly the mysterious woman in the case who is being sought as an accomplice, caused secret service men to hesitate to raid the place at once for fear that the people were not inside and might take warning and not return. Until press time no move had been made other than to observe the strictest surveillance of the entire section and of the movements of every person therein.

Officers at the fort were positive in their assertion that the other two men would be caught sometime before daybreak and that more would be located in the section.

International Workers of the World, many of whom are said to be aiding the German cause in America, are believed to be aiding in hiding the Germans in the cotton mill section among the operatives.

BELIEVE GERMANS STILL IN ATLANTA.

Paul Falg was a sailor on the Eitel Frederic and was one of the men transferred to the Appam with Captain Hans Berg, who was put in command of the prize and the passengers who had been gathered from various vessels sunk by the Eitel Frederic. Falg hails from Keil, Germany, the great naval base, and is a handsome, blond, well set-up young man of 22 years.

His steadfast refusal to say anything that might lead to the capture of any of his friends is another factor that leads officers to believe that the other Germans are still in Atlanta or close by. Nothing further has been learned that points to the presence of a sweetheart of Hans Berg, a beautiful New York girl being the suspect, other than the discovery of automobile tracks near where the captain discarded his uniform for civilian clothing.

Throughout the night following the discovery of the escape and after the mysterious telephone call from a woman who could not be located, bloodhounds were kept in the neighborhood of the fort. The trail was too cold for them and after picking it up past the fort and following it to the neighborhood of Cascade Springs, on the Cascade road past West End, the dogs were unable to go further. A reward of $50 per man has been offered for the capture of any of the escaped prisoners by the department of justice through the chief of the bureau of investigation.

JOHN WHITE RESIGNS AS CHIEF OF MINERS

Indianapolis, Ind., October 25.—John P. White resigned at noon today as president of the United Mine Workers of America. He will be succeeded as president of the organization by Frank J. Hayes, vice president of the union. Mr. White will leave Sunday for Washington to assume his duties as advisor to Dr. H. A. Garfield, national fuel administrator.

Mr. White, as advisor to Dr. Garfield, will deal with labor problems. In his letter of resignation to the executive board, after thanking the men for their co-operation, Mr. White said:

"The accomplishments of our union have been many and substantial; affairs at this time are in a very satisfactory condition, all things considered, and no great strikes menace our efforts.

"The wage agreement reached in Washington recently is subject to the federal government revision of the coal prices at the mines. I am hopeful that the government will act favorably and that its decision will become effective November 1. When this is done it will be only a matter of form to apply corresponding increases in the anthracite fields and the outlying bituminous district of the country."

J. H. KIMBLE SUCCEEDS DR. H. E. STOCKBRIDGE

Springfield, Mo., October 25.—J. H. Kimble, of Deposit, Md., was elected president of the Farmers' National congress here today, succeeding Dr. H. E. Stockbridge, of Atlanta, Ga. Kimble wa salso re-elected legislative agent to represent the farmers at Washington, D. C. J. P. Patten, of Belton, S. C., was elected secretary.

DR. TUTT'S LIVER PILLS FOR LIVER ILLS

What Constipation Means

It means a miserable condition of ill health that leads to all sorts of special ailments such as headache, backache, dyspepsia, dizziness, indigestion, pains of various kinds, piles and numerous other disorders—CONSTIPATION is a crime against nature, and no human being can be well for any length of time while constipated. DR. TUTT'S LIVER PILLS is the remedy and has been used successfully all over this country for 72 years. Get a box and see how it feels to have your liver and bowels resume their health-giving natural functions. For sale at all druggists and dealers everywhere.

Dr. Tutt's Liver Pills

NO NEED TO SEND YOUR RUGS TO THE CARPET-CLEANERS

Put the Money You'll Save Into Your First Payment on a HOOVER!

Clean your rugs and carpets just as thoroughly—at home on your floors! No moving about of heavy furniture. No "tearing up" the house. NO DUST.

THE HOOVER electric SUCTION SWEEPER

The Hoover is BEST—because of its patented MOTOR-DRIVEN BRUSH of SOFT HAIR. It is the ONLY machine absolutely GUARANTEED to get ALL the dirt. Make us PROVE it by a demonstration and 3 days' free use in your own home.

Atlanta Headquarters of The Hoover Suction Sweeper
71 N. Pryor Street
Phone Ivy 5888-J

Victor "HIS MASTER'S VOICE" REG. U.S. PAT. OFF.

To insure Victor quality, always look for the famous trademark, "His Master's Voice." It is on all genuine products of the Victor Talking Machine Company.

Victrola IV-A, $20

Victrola VI-A, $30

Victrola VIII-A, $45

Victrola IX-A, $57.50

Victrola X-A, $85
(Out about November 1)

See and hear these new Victrolas at all Victor dealers

The Victor Company now announces the complete new line of Victrolas—the very latest developments of the world's greatest musical instrument. New models, with many new and valuable improvements—and just in time for the holiday season.

That the public may comprehend the great variety of styles, we illustrate the complete line in miniature. But to properly appreciate just what these improvements have accomplished, it is necessary for you to actually see and hear these new improved Victrolas.

Go to any Victor dealer's and he will gladly demonstrate them and play any music you wish to hear. Go today—the Christmas demand for the Victrola is already on, and these new models will this year create a larger demand than ever.

Victor Talking Machine Co., Camden, N. J.

Important Notice. Victor Records and Victor Machines are scientifically coordinated and synchronized by our special processes of manufacture, and their use, one with the other, is absolutely essential to a perfect Victor reproduction.

New Victor Records demonstrated at all dealers on the 1st of each month

Victrola

"Victrola" is the Registered Trade-mark of the Victor Talking Machine Company designating the products of this Company only. Warning: The use of the word Victrola upon or in the promotion or sale of any other Talking Machine or Phonograph products is misleading and illegal.

Victrola XI-A, $110 — Victrola XIV, $165 — Victrola XVI, $215 — Victrola XVII, $265

DR. E. G. GRIFFIN'S
GATE CITY DENTAL ROOMS
5 West Alabama Street — Cor. Whitehall and Alabama—2d Floor
Phone M. 1708—Open Daily 8 to 6; Sunday 9 to 1—Lady Attendant

Our Work Is Durable and Satisfactory

It is GUARANTEED

PLATES Made and Delivered Same Day

SET OF TEETH $5 — Crown or Bridge $4 — GOLD FILLING $2 — SILVER FILLING $1

All Other Expert Dental Work Low in Proportion

FRIENDSHIP OF GREECE EXPRESSED BY MINISTER

George Roussos Presents Letters of Credit to President Wilson.

Washington, October 25.—(Special.) The long-existing friendship between Greece and America, which has been indissolubly cemented by their alliance in the cause of democracy, was expressed in fitting phrases by George Roussos, Greek minister to the United States, upon the occasion of the delivery to President Woodrow Wilson of letters of credit of the Greek minister from Alexander I., king of the Hellenes.

President Wilson, in replying to Ambassador Roussos' remarks, reciprocated the good wishes of King Alexander and paid a tribute to the Greek-Americans who are fighting shoulder to shoulder with the American Sammies in France.

Speech of Minister.

Following are the remarks of the Greek minister to the president upon the occasion of the presentation of his letters:

"I have the honor, Mr. President, to place in your hands the letter by which his Majesty Alexander I., King of the Hellenes, my august sovereign, deigned to accredit me to you.

"The main object of my mission is to draw close the ties of traditional friendship which bind Greece to the United States of America. I shall bend my best efforts to that end, and with your high assistance, Mr. President, on which I know I may rely, I feel confident of success. My confidence is based on the knowledge that our peoples, both essentially democratic, are striving for the same ideals and must, therefore, understand and esteem each other.

"Greece, my country, is just emerging from an exceptionally grave crisis. It overcame it because of the Hellenic people's devotion to the democratic principles which have always been theirs, and because of the assistance which the protecting powers graciously extended to them.

"As soon as the Hellenic people were free masters of their own destinies, they unconditionally performed the duty they had incessantly proclaimed as theirs; they took sides with the noble and generous nations that are striving to secure for the world an era of justice and true freedom. Among those nations the United States is one of the most spirited in the pursuit of that end. Through you, as its authorized spokesman, Mr. President, it has uttered words which startled mankind and proclaimed principles that have for once and all established the sanctity of the purposes it aims to achieve. The weak, the oppressed, all now live in the certainty that their liberties will be restored.

"The American army, to which a large number of men of Greek extraction have the honor to belong, is about to shed its blood in the defense of those principles.

"Greece is proud to have a share in such a struggle, and to give more and more of the blood of its children so that the grand ideal may be realized.

"Under these auspices I have the honor to express to you, Mr. President, in the name of his majesty the king of the Hellenes, and of the royal government, the ardent wishes, in which I ask leave to join, which they make for the greatness and prosperity of the great republic of the United States of America, and for you, Mr. President, its eminent chief, whom Providence has intrusted with a sacred mission. We pray the Almighty that He grant you a long life so that you, Mr. President, may accomplish it in its fullness."

President's Reply.

Following is the president's reply:

"Mr. Minister: I am happy to accept the credential letters by which his majesty, the King of the Hellenes, accredits you as envoy extraordinary and minister plenipotentiary near the government of the United States, and to accord you formal recognition in that capacity.

"You state that the main object of your mission is to draw closer the ties of traditional friendship which bind Greece to the United States. I receive this statement with the same pleasure that I accept your credentials, and, in turn, beg to assure you that I shall be always willing and ready heartily to co-operate with you in striving to give substantial reality to those divine ideals of right, liberty and justice by which both Greece and the United States of America seem to be guided.

"I was more than gratified when the supremacy of democracy was proclaimed throughout Greece by the action of your government in casting its destiny with the United States and the allied powers of Europe in the great conflict in which they are engaged for the preservation of civilization and the realization of the rights of the weak and oppressed. I thank you for your feeling of unity with the United States in this noble and righteous cause.

"We have been glad to welcome to our shores many Greeks who have sought new fields of labor among us. They have made good citizens and they now prove their loyalty and their manhood by showing their willingness to shed their blood, shoulder to shoulder, with the American soldier in Europe.

"I reciprocate his majesty's thoughtful wishes for the prosperity of this republic and ask you to assure him of my appreciation of his friendly sentiments, and for my best wishes for his personal happiness and wellbeing. Of your personal good wishes I am deeply appreciative, and I trust that you will find your residence at this capital most agreeable."

BOY SCOUTS HAVE SOLD OVER $21,000,000 BONDS

New York, October 25.—Returns from the Liberty Loan campaign of the Boy Scouts of America tonight showed that bonds in excess of $21,000,000 already had been sold. "The figures indicate that the boys will sell their self-designated quota of $100,000,000," said James R. West, chief scout executive at national headquarters here. Reports from the seventeen cities which are the zone centers of the campaign, follow:

Minneapolis, $5,442,150; New York, $5,241,850; St. Louis, $2,614,450; Boston, $1,807,350; Memphis, $1,788,500; Columbus, $1,323,350; Richmond, $502,900; New Orleans, $943,000; San Francisco, $440,350; Chicago, $367,650; Spokane, $236,950; Dallas, $221,100; Omaha, $202,600; Denver, $199,250; Los Angeles, $160,800; Atlanta, $136,650; Portland, $51,900.

DR. VISER SPEAKS AT THOMASVILLE

Thomasville, Ga., October 25.—(Special.)—Dr. R. J. Viser, special representative of the government, spoke here yesterday in the interest of the food conservation movement and other matters connected with it. Dr. Viser is visiting the various towns in this section of the state, speaking at Bainbridge last night and Albany and Americus today. He is intensely interested in this movement and in fact in everything that will tend to aid in helping win the war. His address was full of interest and instruction and aroused much enthusiasm in the campaign for food conservation, to be launched next week.

Dr. Viser is a Virginian, a young Presbyterian minister, who gave up his church to go into war work. He is anxious to go to the front and has been promised a release from his present work by the end of the year. He has a brother in the trenches "somewhere in France."

AUTOMOBILES COLLIDE; ONE SERIOUSLY INJURED

Miss Watson, of Baconton, Is Perhaps Fatally Hurt in Accident Near Albany.

Albany, Ga., October 25.—(Special.) Miss Thelma Watson, of Baconton, was seriously and perhaps fatally injured last night in an automobile accident ten miles below Albany, while on her way to Albany with W. H. Long, of Leesburg, with whom she was to attend a theatrical performance here. A large touring car which they met was running without lights and collided with them, throwing the lighter car in which they were riding into the ditch. Miss Watson received a severe blow on the head, from which she was still unconscious late today. The other car did not stop. A few minutes later C. J. Thornton, of Albany, passed in a car and carried Miss Watson and Mr. Long to Baconton. Her condition is critical.

CARROLL CITIZENS PASS RESOLUTIONS ON LIBERTY BONDS

Carrollton, Ga., October 25.—(Special.)—At a mass meeting of citizens of Carroll county at the courthouse today the following resolutions were unanimously adopted:

"Realizing that our government is now engaged in a death struggle with Prussian autocracy, which for more than a half century has been piling up its resources and munitions and training its soldiers that it might one day strangle democracy and rule the world; and,

"Whereas, ours has always been a peace-loving democracy that has heretofore thrown open its doors to the oppressed and downtrodden of the nations of Europe, some of whom are now so unmindful of the blessings conferred upon them that they are engaged in antagonizing our government, thus lending aid and comfort to our enemies; and,

"Whereas, we recall that France, when crushed by the Prussian army in 1871, was forced to pay a billion dollars to Germany as an indemnity for the losses of a three months' war, and in realizing this we are reminded that should we fail to do our part in the present crisis and permit the allies to be crushed and our country overrun, the indemnity exacted of us after this most terrible and costly war will stagger the imagination because of its immensity, therefore, be it

"Resolved by the citizens of Carroll county in mass meeting assembled, That it is both the duty and the pleasure of all Carroll county patriots to buy Liberty Bonds, rather than pay German war bonds, for rest assured that we must do the one or we will be forced to do the other."

Moscow has been given the first pneumatic postal service in Russia and other cities may be similarly supplied.

Federal Grants Allotted To Arkansas and Texas Under Vocational Act

Washington, October 25.—Allotments totalling $423,532, the first federal grants of money to the states under the Smith-Hughes vocational education act, were made today by the federal board for vocational education to seven states which have complied with the law by submitting plans for the promotion of vocational education and agreeing to match every federal dollar with money publicly raised by the state or local community. Texas has complied with the law so far as agricultural education is concerned, and an allotment has been made for salaries of instructors in agricultural schools.

The payments are made through state boards for vocational education and are divided into three general classes, as follows: Money allotted on the basis of rural population for the salaries of teachers, supervisors or directors of agricultural subjects; money allotted on the basis of urban population for the salaries of teachers of trade, home economics and industrial subjects, and money allotted on the basis of total population for the maintenance of teacher-training courses in these branches.

The total available for use during the current fiscal year is $1,800,000 and an equal amount must be raised by the states. Thirty-five states have so far submitted plans to the federal board for approval and they are being passed upon as rapidly as possible. Negotiations are in progress between the federal board and states which have not yet submitted any plans.

The two southern states to which grants have been made and the amounts follow:

Arkansas—Agriculture, $13,898; industrial, $5,000; training courses, $8,590.

Texas—Agriculture, $29,974.

Although grants are made on a relative population basis, the law provides that the minimum shall be $5,000.

SUNDAY SCHOOL MEN CONVENE IN NEW YORK

New York, October 25.—Moral and religious reconstruction of the world from the Sunday school viewpoint will be the object of a special committee comprising representatives from all the Christian countries of the world, the appointment of which was recommended at a meeting of the executive committee of the World Sunday School association here today. The association has a membership of 35,000,000. Among those attending today's meeting were prominent Sunday school workers from the United States and Canada.

The recommendation of the committee follows:

"That in co-operation with the British committee a representative world Sunday school commission be appointed to prepare a world message and a program to meet adequately, from the Sunday school standpoint, the great opportunity for the moral and religious reconstruction of the world following the war. This program is to outline a plan for each field and a world financial budget to carry these plans into full effect."

The committee also recommended that the association consider the needs of the 400,000 suffering children of Armenia and Syria and that the Sunday schools of the association "be encouraged to make their gifts at Christmas or as soon thereafter as possible for the needy children of the Bible lands.

AMERICANS THANKED BY QUEEN OF RUMANIA

Declares Her Country Will Fight for Freedom to the Bitter End.

Jassy, Rumania, Tuesday, October 23. (Via Petrograd.)—Rumania will fight to the bitter end until the struggle for the freedom of the world and the restoration of the rights of small nations is achieved, Queen Marie, of Rumania, today told the Associated Press. "America's entry into the war and the aid given Rumania has renewed the strength and hope of Rumania.

"Never will we lay down our arms until the cause to which we have consecrated our lives is vindicated," declared the queen, her voice full of determination and emotion.

America's aid, Queen Marie declared, came at the crucial hour when the need was greatest.

"Our hearts warmed with gratitude," she said, "and our hopes were reinspired by this evidence of America's generosity. I wish the Associated Press to convey my most sincere thanks to the entire American nation for the noble way in which it has come to our assistance in the hour of suffering. I am aware that millions of young people, even the most humble, made this aid possible by contributions. Therefore, I hope my voice, conveying my heartfelt gratitude, will reach every corner of the states, penetrate even the smallest home and be heard at the humblest table around the poorest hearth.

"The mothers, children and soldiers of Rumania bless America's great name. Each sufferer well knows that Rumania's ally overseas has come to the rescue in the time of trouble, and as their queen I voice their gratitude to America, which is the whole-hearted expression of the eight millions of my people.

"The noble ideals of President Wilson, with which I am in sympathy," the queen continued, "touch closely our country, for Rumania entered the struggle in the hope of realizing national unity with the other four million Rumanians beyond the Carpathians. King Ferdinand himself has been the exponent of principles of democracy. In a message before parliament before the war he proposed on his own initiative that there be a fairer division of lands among the people and he intended to set the first example by surrendering large estates to be divided among the peasants.

"In the same message he asked the widest political rights for all his subjects who previously had voted according to the amount of taxes paid. Later, in answering a petition from the Jews, the king pledged the same rights to them also.

"Tell the people of the United States," said the queen, in conclusion, "that Rumania will ever remember their thoughtfulness and generosity. America has lifted us from the threshold of despair and doubt into the realm of hope for a brighter future. I trust that Rumania, still suffering from the ravages of war, disease and famine, may look with confidence for continued aid from our generous ally on the western continent. May Rumania thus be strengthened to do her part in achieving the victory which in the words of President Wilson will bring peace and safety to all nations and make the world itself free."

MERGER OF LUTHERANS BROUGHT STEP NEARER

Philadelphia, October 25.—Amalgamation of the three great bodies of the Lutheran church was brought a step nearer today by the action of the general council of the Evangelical Lutheran church, in session here. The council unanimously approved the proposed merger of the general council, the general synod and the united synod of the south into one body to be called the United Lutheran Church in America.

The general synod endorsed the proposed union last June, and delegates from the southern body today predicted unanimous approval by their synod when it meets in November to consider the proposal. Should the action of the united synod of the south be favorable, the proposal then would have to be submitted to the 24 local synods throughout the country. A two-thirds vote of these local bodies is necessary for adoption.

The Rev. V. G. A. Tressler, president of the general synod, said that he had been informed that 23 of the local synods have unanimously endorsed the proposed merger and are prepared to accept the new constitution.

SECOND CALL MEN MAY STUDY SIGNAL WORK

Washington, October 25.—Men subject to the second call to the national army are to be given an opportunity to study for work in the army signal corps.

The new federal board for vocational education announced today that, in co-operation with the war department, it had planned to use every school in the country that can be equipped for this work and volunteer selectmen will be assigned to schools in their towns or districts.

Radio and telegraphing will be taught in night courses. A call has been sent to all citizens properly qualified to serve as teachers, and it is hoped to have the schools in operation in the near future. The first call is for the training of 15,000 operators.

Officials of the vocational board intimated that the mobilization of the schools for the training of men of this class of work is but the first step in a nation-wide scheme of vocational training designed to meet the urgent war needs of both the army and of industry.

MONEY NOT IN DANGER, GERMANS ARE ASSURED

Washington, October 25.—Assurance was given citizens of Germany and Germany's allies, resident in this country tonight by A. Mitchell Palmer, alien property custodian, that their money on deposit in banks is not in danger of seizure by the government.

"Some misapprehension," said a statement by Mr. Palmer, "seems to exist relative to the status under the trading with the enemy act, of citizens or subjects of Germany and its allies resident within this country. Such persons are not included within the term 'enemy or ally of enemy,' as employed in the act. The moneys on deposit in banks in this country belonging to such persons are not liable to seizure by the government and will not therefore be taken into the possession of the alien property custodian."

ARMY ORDERS

Washington, October 25.—(Special.)—First Lieutenant Albert L. Evans, Medical Reserve corps, relieved of duty at medical officers' training camp, Camp Greenleaf, and proceed to his home. First Lieutenant James W. Roberts, Jr., Medical Reserve corps, relieved of duty in Atlanta as recruiting officer of base hospital No. 43 and proceed to St. Louis and report in person to the military director of the School of Plastic and Oral Surgery at the Washington university at that place for a course of instruction.

Following named officers, Medical Reserve corps, are assigned to duty and ordered to proceed to Fort Oglethorpe: Captains Star Ford, Rufus Southworthy, Lieutenants Clay Crawford, Robert R. Sattler, Ralph W. Staley.

FOUNTAIN PEN

Take a Waterman pen on your vacation. Handy for postcards and letters. Jno. L. Moore & Sons, the opticians, have them in all styles and points. 43 N. Broad street.—(adv.)

Representative Miller Says U. S. Must Play Gigantic Part in War

London, October 25.—That a ten days' inspection of the efforts of England and France to make war had altered all his views towards the conflict, was the declaration of Representative Miller, of Minnesota, member of the foreign relations committee of the house.

"I am convinced," he said, "that the part America must play to bring the war to a successful issue is vastly more important than I ever had imagined.

"Furthermore, I now see this is a war of peoples as well as of armies and this makes it all the more evident that America's wealth, resources and man power must be given to it.

"For the first time in history the British people are keenly alive to America and her people. I believe that Great Britain and America have been drawn more closely together to a better understanding in the past year than in any time in history. By France the entrance of America will be remembered with the same appreciation and in the same way as the divine inspiration that moved Joan of Arc to rid France of her enemies and to bring her new life.

"The part America is to play in this struggle is, as leading Englishmen tell me, gigantic and I believe as a result her position among the nations of the world will be made still greater."

Reported Resignation Of German Chancellor Has Not Been Confirmed

London, October 25.—Nothing had come from any source up to early today confirming the report of the resignation of Dr. Michaelis, the imperial German chancellor. The London newspapers either ignore the report or print inconspicuously.

A dispatch from Amsterdam says everything published concerning the position of Chancellor Michaelis is based on supposition.

Third National

NOW TAKES

$1,500,000.00

Second Liberty Bonds

Stirred to patriotic action by the ringing appeals of the Hon. Secretary of the Treasury Wm. G. McAdoo, the demand from the people for bonds of the Second Liberty Loan has grown so greatly that this bank has increased its subscription to this great national 4 per cent loan from

$1,000,000.00

To $1,500,000.00

These bonds, in their various denominations from $50 up, are now ready for delivery to the public. Come in and get yours on either of three plans:

Cash in exchange for the bond; Government plan of four installments or the Third National's plan of twelve monthly installments.

Get yours TODAY! Only two more days.

Third National Bank

Marietta Street At Broad

Total Resources $16,000,000.00

OFFICERS:

FRANK HAWKINS.....President

THOMAS C. ERWIN.....Vice President
W. W. BANKS.....Vice President
JOHN W. GRANT.....Vice President
J. N. GODDARD.....Vice President

A. M. BERGSTROM.....Cashier
W. B. SYMMERS.....Asst. Cashier
A. J. HANSELL.....Asst. Cashier
J. WELSBY HONOUR.....Auditor

DIRECTORS:

H. M. ATKINSON
W. W. BANKS
DR. F. PHINIZY CALHOUN
MILTON DARGAN
THOMAS C. ERWIN
J. N. GODDARD
JOHN W. GRANT
FRANK HAWKINS
H. Y. McCORD
WINSHIP NUNNALLY
J. CARROLL PAYNE
M. F. COLE
HENRY W. MILLER
ISAAC LIEBMANN
ROBERT C. ALSTON
WILLIAM H. KISER

They Are Here

—The classiest assortment of overcoats that it has ever been our opportunity to display.

Our carefully selected stock of

Collegian Overcoats

include models for every taste and every need.

There are big roomy ulsters, that will defy the coldest weather.

There are classy all-around belters of most attractive design.

There are dignified dress overcoats cut along conservative lines.

There are many of the famous Nockabout (unlined) overcoats, unequalled for general use.

They are all here, in our store, awaiting your choice—and at prices that will surprise you.

$15, $18, $20, $22.50
$25 up to $35

Blackstock, Hale & Morgan

Distinctive Clothiers and Furnishers

16 Marietta St. Right at Five Points

BEACON SHOE

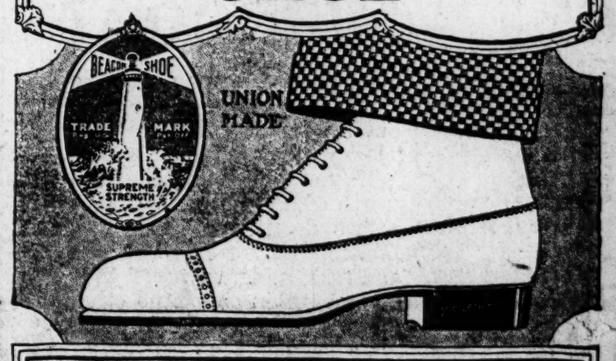

If you are wise enough to know how much depends on being able to *forget* your feet—wear Beacon Shoes.

The shape of the human foot is the shape of a Beacon Shoe.

MEN AND BOYS

BEACON SHOE STORE
1 PEACHTREE STREET ATLANTA, GA.

F.M.HOYT SHOE COMPANY, Makers, Manchester, New Hampshire

CASE AGAINST BANKERS SEEMS TO BE LIMPING

Donalson Must Show Cause Why Verdict Should Not Be Given Defendants.

Macon, Ga., October 25.—(Special.)—There are indications that the government's case against the officers of the defunct Commercial National bank, now on trial in the United States district court here, is limping. Today Judge Evans insisted that District Attorney Donalson show cause, by introducing further evidence of the alleged corrupt intention of the defendants, why verdict should not be directed for the defendants.

Judge Callaway, of counsel for the defense, argued that the government had failed to make out a prima facie case and other counsel was preparing a motion in the nature of a demurrer to be submitted, when Judge Evans called on the district attorney to produce further evidence. Judge Evans hoped to get in all of the government's evidence before court adjourned today, but when he was informed by the district attorney that it would take two hours he adjourned court until 9 o'clock tomorrow morning.

HIGHWAY PROJECTS TO BE CONSIDERED AT MEETING TODAY

The state highway commission will meet at the capitol Friday morning for the purpose of formulating its plan of action following official announcement from Washington that the highway projects of the Georgia commission have been approved and Georgia's first allotment of federal road money, amounting to $135,000, will be forthcoming.

In order to make the money available it is necessary for the commission to put up the equivalent of the federal appropriation. This will be done by the counties through which the proposed highways for improvement pass, the counties already having an agreement with the commission. The matter is now strictly up to the counties as to whether or not Georgia gets the federal road money for which she has been fighting for more than two years. The commission expects to call upon the counties to live up to their promises in the very near future.

Interest of Georgia In the Union Station Will Be Investigated

One of the most important matters which the Western and Atlantic railroad commission is now seeking to have adjusted is that involving the question of whether or not the Georgia railroad has a real interest in the old Union Station building in Atlanta. That road does not claim interest in any of the ground on which the station stands, but does claim an interest in half of the building proper, which, the commission holds, would terminate when the building is torn down for the erection of a new station, which it was intimated Thursday will be done in the course of a short time by the lessee.

The commission charges, further, that four or more Atlanta estates are encroaching on the land of the W. & A. road on the south side of the Union station, where there is in operation a special track serving a number of warehouses. This track the Grant, Jackson, Brown and other estates claim belongs to them. The state claims its land runs up to and abuts the several warehouse buildings.

This and innumerable other minor encroachments along the line, including fences, parts of farms and buildings, some of them country warehouses on the line of the road, have been taken up by the commission's attorney for final adjustment.

LUNCHEON IS GIVEN FOR CHARLES HAMLIN

Charles S. Hamlin, former governor of Massachusetts, who has delivered a series of Liberty Loan addresses throughout the sixth federal reserve district during the last week, was the guest of M. B. Wellborn, chairman of the board of directors of the Atlanta Federal Reserve bank and of the sixth district Liberty Loan committee, at luncheon at the Capital City club, Thursday.

Mr. Hamlin is now a member of the federal reserve bank advisory board, at Washington, D. C. He made a stirring speech before the volunteer salesmen for the Atlanta campaign at the Atlanta Chamber of Commerce Thursday morning just before they began their big Liberty Bond sales campaign of the day.

Attending the luncheon, which Mr. Wellborn tendered to Mr. Hamlin, were Edwin T. Brown, Hollins Randolph, Mr. Desessaur, of Jacksonville, Fla., and St. Elmo Massengale, chairman of the Liberty Loan publicity committee.

Cuticura Soap —is Ideal for— the Complexion

Bone-Dry Banquets to McAdoo Indicate Trend the Country Over

At the banquet given to Hon. William G. McAdoo, secretary of the treasury, and his party at the Capital City club Wednesday evening by the Atlanta Clearing House association—elaborate in every detail and with about 250 guests seated at the beautifully decorated tables—no wine was served. A banquet of any kind without wine was an unheard-of thing in Atlanta a few years ago.

A Constitution representative was seated near Admiral Carey T. Grayson, the president's personal representative with the party, and the man charged with the direct responsibility of keeping the health of the white house up to standard, he having held this position during two previous administrations.

Someone commented upon the absence of wine at so elaborate a banquet, and as if to explain to the admiral, stated that Georgia being now a bone-dry state, no wine was served at the clubs of the city.

"I am not at all surprised," said Admiral Grayson. "On the other hand," he continued, "had wine been served at this banquet it would have been noticeable as an exception. I have been with Secretary McAdoo's party ever since we left Washington a month ago. We have toured the whole continent, going the rounds from the Atlantic, by the Great Lakes, to the Pacific, and now we are on our way back by the southern route. When we reach Washington we will have belted the continent.

"This is the twenty-third elaborate banquet given our party, the numbers attending ranging all the way from 100 to 500 persons. All of them have been elaborate banquets, exquisite in every detail, just as this one is.

"It is a remarkable fact and a striking commentary on changing custom, that every one of these banquets have been served without wine with the single exception of one on the Pacific coast, and there no other wine was served than a light California sauterne served as a home product.

"If anyone doubts that the wineless banquet has become almost a thing of the past, he will soon be convinced of the fact by taking the round of the country, as we have done.

"And do you know," continued Admiral Grayson, "Washington city itself goes bone-dry on November 1. Not a drop of liquor will be sold in any barroom, nor served in any hotel or restaurant. The Army and Navy club has already discontinued the sale, and the city generally is quite prepared for the new condition which becomes effective within a few days."

IMPORTANT STATEMENT MADE AT OGLETHORPE

Chattanooga, Tenn., October 25.—(Special.)—Announcement was made today at the headquarters of Colonel Herbert J. Slocumb, commander of the reserve officers' training camp, that the January camp would have approximately 550 cadets from the regular army, national guard and national army and that a lieutenant colonel, yet to be assigned, would be commandant. Also it was announced that the medical camp from Fort Benjamin Harrison, which is to be moved to Fort Oglethorpe, would occupy the additional barracks at the reserve officers' training camp not occupied by members of the January reserve officers' camp. This will give Fort Oglethorpe two medical officers' training camps.

FINE RECORD MADE ON THE FIRST DAY

Continued From First Page.

first subscription was $500,000, took $1,000,000 Thursday, bringing its total to $1,500,000.

The Fourth National bank, whose original subscription was for $500,000 worth of Liberty bonds, on Thursday increased its subscription by $1,000,000, bringing its total also to $1,500,000.

The Lowry National bank added another $500,000 to its first $500,000, making $1,000,000 for that bank.

Banks Take $6,100,000.

The subscription of the Central Bank and Trust corporation is $500,000, and the subscription of the Fulton National bank is $100,000. It will be observed that this gives a total of $6,100,000 in subscriptions by banks. These subscriptions are a fair indication of the total subscriptions of the city. Subscriptions by business houses and individuals cannot be counted as in addition to the subscriptions by the banks, for the reason that the subscriptions of business houses and individuals will be taken in at the banks and will absorb the subscriptions which the banks have made.

Chairman Wardlaw stated that subscriptions are coming in very rapidly all over the district. Some of the approximate totals which he has received are as follows:

Birmingham, over $6,000,000.
Nashville, over $6,000,000.
Jacksonville, $1,100,000.
Athens, Ga., over $500,000.
Pensacola, Fla., over $500,000.
Sandersville, Ga., $170,000.
Troup county, Ga., over $250,000.
Americus, Ga., $141,000.
Brunswick, Ga., over $200,000.

Women Have Big Day.

The women of Atlanta on Thursday raised subscriptions totalling $614,350.

The big personal drive launched by volunteer salesmen Thursday morning had netted $181,700 Thursday afternoon at 6 o'clock, with reports of some committees not yet received. The drive, however, continued into the night, volunteer salesmen, among them many officers from Camp Gordon, calling upon such business concerns as keep open at night.

Captain H. M. Screws, Captain A. L. Dasher and other officers from Camp Gordon invaded the theaters and moving picture houses last night and secured subscriptions amounting to $20,000 or more from the audiences.

Committee Reports.

The following are the official results of committee reports upon the progress of Thursday's big drive, up to 6 o'clock Thursday afternoon:

Camp Gordon Units.

321st Machine Gun Battalion	$ 1,950
320th Machine Gun Battalion	2,450
320th Field Artillery	9,400
325th Infantry	17,800
321st Field Artillery	34,400
319th Machine Gun Battalion	1,150
327th Infantry	7,450
319th Field Artillery	5,350
328th Infantry	17,350
307th Engineers	650
326th Infantry	18,850
Total for Camp Gordon units	$116,300

Civilian Units.

Southern Bell employees	$ 24,750
Boy Scouts, Troop 1	2,100
Atlanta Medical College students	2,750
Oglethorpe University students	1,250
Salesmanship Club	9,850
Georgia Tech students	21,900
Base Hospital, Fort McPherson, non-commissioned officers and enlisted men	2,800
Total for all salesmen so far reporting	$181,700

Meeting on Friday.

There will be another meeting of volunteer salesmen at the Atlanta Chamber of Commerce Friday morning at 9 o'clock, when the campaign will be pushed forward to clean up the assignments which were not completed Thursday. Such salesmen as did not finish their assignments of Thursday are asked to be at the meeting Friday morning.

The campaign of Thursday was a glorious drive. Approximately 500 volunteer salesmen, including 150 officers from Camp Gordon, met at the Atlanta Chamber of Commerce Thursday morning and received their assignments. The assignments covered practically every office, store, manufactory and business establishment in the city of Atlanta. The assignments were given out from a big basket just as they were reached, and everybody took his assignment without complaint, whether he drew a peach or whether he drew a lemon.

The results which the salesmen obtained was astonishing, and was the greatest indication yet shown that the people of Atlanta are awakening to the fact that America is seriously in a war which demands the sacrifice and cooperation of every citizen of the United States.

Many Reports Not Yet Made.

While a number of the salesmen had not reported to Chairmen Paul Wilkes and C. B. Howard Thursday night, the total sold for the day amounted to $181,700. Of this aggregate amount the vast majority of subscriptions were of the $50 denomination, and were made by clerks, stenographers, salesgirls, office boys and others to whom the purchase of a $50 bond means a genuine sacrifice. There were, however, many subscriptions for $100 bonds, quite a number for $1,000 and a few for as much as $5,000.

The officers from Camp Gordon made a great showing in their work. They worked hard and unceasingly all day long, and many of the officers who did not finish their assignments will be out bright and early Friday morning for callbacks. Out of the total of $181,700 reported, the Camp Gordon officers turned in $116,300, the officers of the Three Hundred and Twenty-first Field artillery leading the entire field of workers, both civilian and military, with a total of $34,000 in subscriptions. Other high totals were the Three Hundred and Twenty-sixth infantry, $18,350; the Three Hundred and Twenty-fifth infantry, $17,800; the Three Hundred and Nineteenth Field artillery, $17,350.

Of the civilian salesmen, the employees of the Southern Bell Telephone and Telegraph company made the highest record, turning in a total of $24,750 in subscriptions.

The students from Georgia Tech distinguished themselves by taking second place among civilian workers with a total of $21,900.

Base Hospital Record.

Perhaps the most remarkable record made was that of a detachment of men and non-commissioned officers from the base hospital at Fort McPherson. Colonel Bratton, in command of the hospital, who had received instructions from Washington to co-operate in every way possible with the sale of the bonds, sent in three ambulances loaded with men and non-commissioned officers to aid in the work. Their arrival was unexpected, and they got to the chamber of commerce after the meeting was over and the assignments had been given out.

A few pretty lean assignments were scraped together for them, and they started out with as much willingness and enthusiasm as if they had received the choicest lot of assignments available. One or two men who knew the city were sent out with them as guides, and they came back after only three or four hours' work with $2,800, practically all in $50 subscriptions. At one place they visited—an Atlanta manufacturing plant—they were told that the employees of the plant were busy and could not be disturbed. The base hospital men said that didn't make any difference, and they went right on in. When they came out they had sold a Liberty Bond to the man who told them they couldn't get in and had total subscriptions amounting to $1,100 from the employees of the plant.

The Fort McPherson base hospital workers will visit the Southern railway shops and several other establishments on Friday.

Greeks Aid in Work.

The Greeks of Atlanta made a fine record for themselves Thursday. Almost without exception they were found to be liberal subscribers. One Greek who could not understand a word of English—he was a peanut vender—sent for an interpreter, and when the purpose of the Liberty Bonds had been explained to him he subscribed for a $100 bond.

People bought bonds everywhere, and most willingly. Vast numbers of Thursday's purchasers were people who had also bought bonds in the first issue.

Although the Atlanta Retail Merchants' association had agreed to take care of the sales of bonds in the various stores of Atlanta, a number of the salesmen went into the department and other stores of the city Thursday and sold thousands of dollars worth of bonds to the clerks and sales people.

James Norris, a boy 14 years, of 44 Walker street, heard Mr. Woodruff, of the Southern Bell Telephone and Telegraph company, selling bonds in one of the stores and he followed him to the street, and asked to be allowed to buy a bond.

"I've got $30 in a savings bank," said James, "and I save $1 out of the four dollars a week I make. If you will let me, I'll just put that $1 a week into my bond."

So he got his fifty-dollar bond.

The Thompson Motor company made a record of having fourteen out of its fifteen employees buy a bond.

Numerous other concerns had the same experience.

Triangle Employees Help.

Mr. Bromberg, manager of the Southern Triangle Film company, was very proud when he learned that sixteen out of the seventeen employees of his company had subscribed.

Every employee of the Southeastern Freight association subscribed.

APPEAL FOR BOND CAMPAIGN.

Here are the cold facts:

Fourteen billions of dollars must come for financing the present war plans of the government.

The people are going to furnish this money—

Either in bonds, on which they will get their money back, at 4 per cent interest;

Or in taxes, upon which they get nothing back.

No use failing to see the thing just as it is.

Your government—the government you love, the absolutely only government that can protect you and yours from the fearfulness that goes with a German rule—has put its hand to the plow. It will no more turn back than you would have it turn back. Facing ahead it is saving the world.

The cost must be paid—will be paid.

How paid is left with you.

Lend your money at good interest.

Or pay it in taxes that do not come back.

No matter what you may think of the way things have come about, or what extent you hold opinions adverse to conflict, the dead, cold, staring fact is here:

War is on, war costs us right now a lot of money; that money must come from you—the people of the country.

What are you going to do about it?

Let us do something, something big and grand and great—such as the Americans have always done.

But, for heaven's sake, let's do it now!

ST. ELMO MASSENGALE,
Chairman Liberty Loan Publicity Committee.

J. C. Sims, manager of the Chevrolet Motor company, stopped his plant when the bond salesmen visited him, and called in all the employees of the plant. He urged them to buy bonds and said that he would buy back every bond that an employee decided he did not want. Every employee in the place bought.

Among the larger subscriptions announced Thursday to the second Liberty Loan was one from the Lowry National bank for $500,000, making a total of $1,000,000 for that bank.

In commenting on this additional subscription, President Robert J. Lowry said that it was made because of the belief that every individual and corporation should exert every effort to make the loan an overwhelming success, and that he hoped the Lowry National bank would be able to make additional subscriptions that would still further increase their total.

These bonds will be sold for cash or on the divided payment plan that enables those working for a small salary, or who happen to be without the actual cash, to buy one or more bonds and pay for them on very easy terms.

Subscription Increased.

The Third National bank has increased its subscription to the second Liberty Loan from $1,000,000 taken several days ago, to $1,500,000, a splendid participation in the new loan and one which the officers of the bank feel is more than justified because of the wide patriotic interest the people of Atlanta and surrounding territory are taking in the bonds.

So great has been the demand by customers of the Third National for Liberty Bonds of the new issue that it has rapidly disposed of the larger part of the $1,000,000 which it took at first. The appearance here of Secretary of the Treasury William G. McAdoo, and his stirring speeches aroused the people to the necessities of the occasion, and the demand for second issue Liberty Bonds showed an immediate large increase.

With its million and a half the Third National is now well supplied with the new 4 per cent Liberty Bonds in all denominations from $50 up, and they are now ready for delivery to the public. There are only two more days in which subscriptions to the new bonds may be entered, and those who expect to participate should call and make their arrangements at once.

Enthusiastic Meeting.

The meeting Thursday morning was one of tremendous enthusiasm. Among the speakers at the meeting who stirred up the fervor of the salesmen were former Governor Charles D. Hamlin, of Massachusetts, and Captain H. M. Screws, who has been an able factor in the success of the bond drive at Camp Gordon.

Other speakers were Frank E. Lowenstein, president of the Ad Men's club, who presided over the meeting, and who spoke to the salesmen on salesmanship in bond selling; C. B. Howard, chairman of the Atlanta Liberty Loan executive committee; Willis Timmons, president of the Rotary club; Kenneth Merry, Walter Hill, H. D. Carter, E. C. Johnson, Paul E. Wilkes and Professor Gruen, of Oglethorpe university.

The captains of the different teams are as follows:

J. M. Van Harlingen, Atlanta Ad Men's club; Kenneth Merry, Georgia Tech; Professor Gruen, Oglethorpe university; C. A. Ragland, Salesmanship club; Willis Timmons, Rotary club; H. D. Carter, of the Credit Men's association; F. L. Woodruff, of the Southern Bell Telephone company, and E. C. Johnson, of the Atlanta Medical college.

The officers from Camp Gordon who head teams of soldier bond salesmen are:

Captain J. F. Muldrow, of the Three Hundred and Twentieth machine gun battalion; Lieutenant Archie Lee, of the Three Hundred and Twenty-fifth infantry; Captain B. H. Hardaway, Jr., of the Three Hundred and Twenty-sixth infantry; Captain J. B. Conyers, of the Three Hundred and Twenty-sixth artillery; Lieutenant V. Oakwright, of the Three Hundred and Twenty-seventh infantry; Captain H. M. Dodd, of the Three Hundred and Twentieth infantry; Lieutenant J. C. Benjamin, of the Three Hundred and Nineteenth machine gun battalion; Lieutenant T. A. Thrash, of the Three Hundred and Twenty-first machine gun battalion; Captain M. H. Screws, of the Three Hundred and Nineteenth field artillery; Lieutenant H. M. Mauck, of the Three Hundred and Twenty-eighth infantry, and Lieutenant C. E. Sauls, of the Three Hundred and Seventh engineers.

Rubber Company Subscribes.

Announcement was made Thursday that the United States Rubber company has subscribed for $10,000 worth of Liberty Bonds through its Atlanta branch and has subscribed for other amounts through its offices in other southern cities.

This is in addition to subscriptions of $1,500,000, which the United States Rubber company has made through its home office.

The Atlanta Aerie of the Eagles has notified the Liberty Loan committee that it has decided to subscribe for $1,000 worth of Liberty Bonds.

C. P. Phillips, southern representative of the Ohio Match company, spoke in Ashburn today, and aroused much enthusiasm. He also made a speech before the school children there, and thirty-six bonds were subscribed by the pupils.

Chairman Michael, of Athens, Ga., reports that the high school subscribed for a $100 Liberty Bond and presented it to the American Red Cross.

Charlie Shelton, prominent attorney and learned speaker, will address the employees of the Western of Alabama railroad company tomorrow. W. H. Smith, auditor, reports that the company is making special inducements for their employees to buy the bonds.

Robert Bachman reports a successful meeting when he addressed a large number of employees at Couch Bros.' Manufacturing company today. Much is being accomplished in these talks to large industries.

The J. M. High company has subscribed for $5,000 worth of Liberty bonds, according to announcement made by the Liberty Loan publicity committee Thursday.

DECATUR CITIZENS HOLD GREAT RALLY FOR LIBERTY BONDS

The Boy Scouts' drum corps, the Decatur High chool orchestra and a male quartet furnished music for the Liberty bond mass meeting in the courthouse at Decatur last night, which began with a "whoop."

About three hundred men and women heard an address by Congressman William Schley Howard. County Chairman J. Howell Green, who presided at the rally, reported that citizens of Decatur had subscribed $20,000 to bonds up to Thursday noon, $9,000 of this amount being secured through the efforts of the Boy Scouts.

Mr. Howard in addressing the meeting said: "I have bought another $100 bond tonight. I do not know where I will get the money to pay for it. You fellows with cash in your pockets had better stay out of dark alleys while I am in town. Some of you fellows who are in politics will lend a fellow $50 on his note when you know the odds are 100 to 1 that he will never pay you, and yet you refuse to lend to your country in this critical time.

"I can understand a man who deserts his wife and children, but I cannot understand the man who deserts his country at this time." Mr. Howard claimed that of the $17,100,000,000, the estimated cost of the war to June 30, 1918, every dollar will be wisely expended.

In discussing the care that is being taken of the soldiers at Camp Gordon, Mr. Howard said: "General Swift asked me yesterday if the merchants of Chamblee were complaining because he was keeping the soldiers out of Chamblee. I told him that they were. General Swift's reply was as follows: 'I am going to have 40,000 mothers' sons under my care and I am going to keep them out of Chamblee until Chamblee is clean.'"

WOODRUFF SUBSCRIBES FOR $100,000 BONDS

Complimentary to Mrs. William G. McAdoo and the work which she has done for the Liberty Bonds, Ernest Woodruff, of Atlanta, president of the Trust Company of Georgia, has entered directly with Secretary of the Treasury William G. McAdoo an application for $100,000 worth of Liberty Bonds.

Mr. Woodruff also subscribed for $100,000 worth of bonds of the first issue.

The application for the bonds of the second issue was made in the following letter to the secretary of the treasury, in which he holds up the work of Mrs. McAdoo as an example to the women of America:

Hon. William G. McAdoo, Atlanta, Ga.

My Dear Sir: As an admirer of the noble work accomplished in the placing of the original Liberty Loan by your charming wife, and the enormous value of such example to the women of America, I desire to enclose herewith my subscription for $100,000 of the New Liberty Loan, complimentary to Mrs. McAdoo, which would ordinarily have gone through the channel of the trust company of which I am an officer.

The display of patriotism manifested by the women of our country has found full flower in the splendid work which Mrs. McAdoo has done and deserves full acknowledgment by all of us.

Yours respectfully,
ERNEST WOODRUFF.

October 24, 1917.

OLDEST WEST POINTER, CAPT. F. T. BRYAN, DIES

St. Louis, October 25.—Captain Francis T. Bryan, United States army, retired, oldest alumnus of West Point and of the University of North Carolina, died at his home here today. He was 94 years old.

Captain Bryan graduated from West Point in 1846. In his class were George B. McClellan, later commander of the army of the Potomac; "Stonewall" Jackson and Pickett, who led the famous charge at Gettysburg.

Captain Bryan served in the Mexican war and later in Indian wars and was a member of the detachment that rescued Albert Sidney Johnston from the Mormons at Salt Lake City.

A son, Captain Richard S. Bryan, is now an army medical officer in Honolulu.

Wear a "Benjamin"

OVERCOAT

No sounder advice could be given a man who anticipates buying a new overcoat than, "Wear a Benjamin."

If you but knew the real worth of a Benjamin garment as we do, if you knew how faultless they are in tailoring and fashioning, how well they fit and retain shape, no other make of coat would ever cover your back.

You have a wonderful range of materials here to choose from—a wide variety of styles and patterns, and when once you own a Benjamin coat it will be a long time before you need another.

$20 to $35

Carlton's
36 Whitehall

The Lowry National Bank

Has Increased Its

Liberty Loan Subscription

To One Million Dollars

We believe that every individual and corporation should put forth every effort to make the Second Issue of Liberty Bonds a success. In accordance with this belief we have doubled our original subscription of $500,000, making a total subscription of $1,000,000. We hope to be able to announce a third subscription that will still further increase this total before the campaign closes.

This Bank Will Remain Open Until 9 p. m. Each Day to Receive Subscriptions Until the Campaign Closes on October 27

These Bonds will be sold for cash or on Monthly Deferred Payments. We will be glad to give you any additional information you may want.

The Lowry National Bank

Established 1861 ..... Capital and Surplus $2,000,000 ..... Pryor at Edgewood

OFFICERS:

ROBERT J. LOWRY, President
HENRY W. DAVIS, Vice-President
JOHN E. MURPHY, Vice-President
J. H. NUNNALLY, Vice-President
H. WARNER MARTIN, Cashier
E. A. BANCKER, Jr., Asst. Cashier
ERNEST W. RAMSPECK, Asst. Cashier
O. C. BRADFORD, Jr., Asst. Cashier
HARRY H. JOHNSTON, Asst. Cashier
WILEY C. SUTTON, Auditor

No wonder

ordinary socks go into holes when the fabric is stretched to the breaking point at heel and toe.

True Shape Socks for Men

Silk Lisle 35c. Silk Plated 55c. Pure Silk 75c.

are free from strain. They are *knit*-to-fit. Neither too tight nor too loose at any point. Four-ply heels and toes also contribute to "twice usual wear."

Also True Shape Hosiery for Women and Children

Twice Usual Wear or Another Pair

Ask Your Dealer About Them.

TRUE SHAPE HOSIERY COMPANY
Philadelphia

USE CONSTITUTION WANT ADS FOR RESULTS

EMBARGO ON SUGAR IS LIFTED IN PART

Confectioners May Have Amount Which, When Added to Stock, Will Reach 50 Per Cent of Normal Requirements.

Washington, October 25.—Confectioners and manufacturers of syrup, gum and ice cream were partially relieved today from the drastic sugar embargo against them. The food administration, modifying its order of a few days ago, directing that no sales be made to these interests until Cuban supplies were available, now has instructed refiners and distributors to deliver to them sugar in such quantities as, when added to their stock in hand, will amount to 50 per cent of their normal requirements.

The modification was announced in the following telegram sent to all refiners and distributors:

"Owing to great distress to employees, confectioners and manufacturers of gum, cordials, syrups and ice cream, the food administration herewith modifies former instructions as follows: First, every confectioner and manufacturer who wishes to buy sugar should disclose to you his stocks of sugar on hand, and agree to reduce voluntarily his use of sugar 50 per cent until January 1, his combined purchases and stocks not to exceed this requirement. Second, in order to obtain 50 per cent of his requirements now and hereafter he must not buy or attempt to buy Louisiana clarified, plantation whites or open kettle sugars at more than seven twenty-five, less 2 per cent, Louisiana points. Third, before selling, obtain his assurance on these points and request your jobbing trade likewise."

The food administration expects prompt relief from the eastern sugar shortage to follow the agreement reached yesterday for the sale of 200,000,000 pounds of Louisiana cane sugar to the American Sugar Refining company. Representatives of the growers who made the agreement today wrote to each planter in Louisiana inviting him to participate in the sale.

It was disclosed today that the exact price fixed was 6.35 cents a pound, 100,000,000 pounds to be delivered at New Orleans and the growers to pay 25 cents per hundred toward transporting the other 100,000,000 to New York, Boston and Philadelphia, and also that the governmnet had agreed not to requisition ships already under charter to the American Sugar Refining company by which they expect to move 50,000 tons, starting next week, from New Orleans, to the company's northern refineries.

REWARD IS OFFERED FOR "NIGHT RIDERS" TERRORIZING BLACKS

Following the receipt of an appeal for aid in the protection of negroes in Houston and Crawford counties from "night riders," who are said to have ill-treated negroes who have been buying and driving automobiles, Governor Hugh M. Dorsey has offered a reward of $50 for the capture and conviction of any person participating in such mistreatment of negroes.

The complaint of mistreatment came to the governor after several outbreaks in Houston and Crawford counties, said to have taken place several nights ago.

The grand juries of these two counties, according to news dispatches, are preparing to investigate the cases of terrorizing the negroes and make every effort to bring the offenders to justice. Several negroes are said to have been whipped and numerous negroes ordered to quit driving automobiles.

U. S. TO HAVE HONOR OF FINISHING WAR, SAYS JULES CAMBON

Paris, October 25.—"Make it very clear to the American public," said Jules Cambon, general secretary to the ministry of foreign affairs, today to the Associated Press, referring to the recognition given by David Lloyd-George, the British premier, to the economic, military and naval effort of the United States in the war, "how highly public opinion in France appreciates all that the United States has accomplished and how grateful it is for it."

"It is the general conviction that it is the United States which will have the honor to finish the war and place its foot on the monster's head," M. Cambon continued. "The energy of the American policy, as evidenced by the embargo measures, meet with the entire approval of the French government. Everybody realizes that it is an effective and complete blockade; that is the sole means to prevent a continuation of the provisioning of Germany, while at the same time it strikes at the morale of the country, which daily becomes more depressed.

"Proofs of depression are visible in demands for changes in the government personnel and in rumors of a ministerial crisis."

M. Cambon confirmed anew his confidence in the Russian people.

"Although American co-operation in the war allows us to accept without fear the possibility of a Russian collapse," M. Cambon concluded, "I think that despite all this Russian people will recover themselves and still give us a happy surprise."

Wearing 'Em Higher In Germany Soon, Says Teuton Press

Copenhagen, October 25.—Some of the prospects which the German people are called upon to face the coming winter are officially announced in today's German newspapers as follows:

There is only enough shoe leather for the use of miners, fishermen, canal workers and a few allied traders. The manufacture of leather footwear for the rest of the population will soon be suspended. They will have to get along with wooden soles and cloth uppers.

There is a big shortage in vegetables and no hope of any material improvement in the fresh vegetable supply. The turnip must again be one of the mainstays of Germany this winter, although to a less degree than last year.

The fuel problem has not been solved despite all the efforts made for its solution and the city population may expect to notice the results of this fact keenly from time to time.

The railway administration of Saxony announced that railway travel will not be allowed without special permission. Soldiers in the home camps are limited in their week-end furloughs and Saturday and Sunday trips of mothers and sweethearts to see boys in the camps are cut down in order to cut down transportation.

Finally, after the fashion plates for winter are out, the government has decreed that the women's skirt must be made with reduced material, which results in their being made shorter and tighter.

STATE DEFENSE COUNCIL WILL VISIT OGLETHORPE

Governor Hugh M. Dorsey, Congressman Gordon Lee, J. W. Oglesby, of Quitman, and other members of the State Council of Defense, will spend Friday at Fort Oglethorpe.

The purpose of the visit is to see how the State Council of Defense may be able to make the life of the soldier at Fort Oglethorpe more comfortable and better to safeguard the interests of the soldier.

FINE REGIMENTAL BAND ORGANIZED AT THE CAMP

Despite the fact that as soon as the 321st field artillery, at Camp Gordon, had been successful in organizing a fine regimental band, the transfer of troops took it away fro mthem, and the regiment now has another band, just as good if not better than the first one.

Sergeant Kislow is leader of the new band and was largely instrumental in its organization.

Terpsichorean Club Dance.

More than one hundred invitations have been sent out to the third anniversary dance of the Terpsichorean club, which will be held in the clubrooms, Peachtree and Third streets, tonight.

Dancing will begin at 9:30 o'clock and will last until 2 a. m. At midnight a light buffet luncheon will be served, at which it is believed 100 couples will be the guests of the club.

The decorations will be of Hallowe'en design, and the refreshments will carry out this idea, consisting of apple cider and gingercake.

The dance will consist of 20 regulars and a number of extras. The orchestra is one of the best in the city, and during the period of the dance everyone will forget the cares of everyday life and give themselves wholly to the enjoyent of the terpsichorean art.

King Hardware Company

Main Store 53 Peachtree Street

Friday—Special Fish Day

IN THE DEMONSTRATION AND SALE OF

"WEAR-EVER"

Aluminum Ware

In this demonstration Mrs. Kiplinger will show how toothsome, appetizing fish can be baked on top of the stove without water and with a very small amount of gas.

As fish, no doubt, will become a more popular food as the war progresses, this demonstration is of timely and particular interest, and undoubtedly will be witnessed by a great many Atlanta women.

Before visiting our store today look over your iron, enamel and tin roast pans, fry pans, bake pans, etc., that are beginning to chip, scale or rust and begin now to

REPLACE UTENSILS THAT WEAR OUT WITH UTENSILS THAT "WEAR-EVER."
AN ADDED DEMONSTRATION FOR TODAY—
THE "WEAR-EVER"
GREASELESS GRIDDLE.

WEAR-EVER T.A.C. ALUMINUM U.C.O. TRADE MARK

Mrs. Kiplinger will bake griddle cakes, beautifully brown, flaky and wholesome, without the grease, smoke and odor of the ordinary griddle.

SPECIAL FOR TODAY

1-Quart Lipped Aluminum Saucepan
Special for Today, 30c each.
No delivery unless sent with other goods.

"WEAR-EVER" COUPON.

We will accept this Coupon and 30c for one Wear-Ever 1-Quart Lipped Saucepan, provided this Coupon is presented at our store October 26, 1917 (today).

Name . . . . . .
Address . . . . . .

KING HARDWARE CO.,
53 Peachtree St.

10% Discount on Our Entire Line of "Wear-Ever" Aluminum During This Demonstration.

KING HARDWARE COMPANY

53 PEACHTREE STREET STORE ONLY.

Exelso and exciting motor-cycle journeys go hand in hand

EXELSO is a deliciously irresistible drink with oceans of "go" in it because it's alive with the nourishment coming from golden harvest fields and tonic hop gardens. The next time you get a bad start, when your hands are slow and your brain slower, when your eyes are dull and heavy and your nerves are all on edge—*THINK OF*

Exelso

"IT SELLS SO BECAUSE IT EXCELS SO"

and the nearest soft drink vendor. Order a cold bottle of *EXELSO* and get outside of it. Pay the clerk and before you get back to work you're more than "straightened out." Drink two more glasses during the day and by bedtime you will be certain of a good night's rest. Don't let the sun set today without ordering a case for your home.

HAMM EXELSO COMPANY · ST. PAUL, MINN.

G. H. PORTER & COMPANY
DISTRIBUTORS
ATLANTA, GEORGIA

War Taxes and Liberty Bonds

On October 3, 1917, Congress enacted the most far-reaching War Tax Law ever known to the American people. It became immediately effective.

Among the provisions of this Act is a special tax upon the undistributed net income of corporations, including income of the year 1917.

THE NEW LIBERTY LOAN 4% BONDS ARE AT PRESENT THE ONLY UNITED STATES OBLIGATIONS IN WHICH UNDISTRIBUTED CORPORATE INCOME MAY BE INVESTED TO BE EXEMPT FROM THE ABOVE TAX. THE IMPORTANCE OF CORPORATIONS INVESTING IN THESE BONDS IS OBVIOUS.

Any amount of the 4% Liberty Bonds not exceeding $5,000, owned by any individual, partnership, association, or corporation, are also exempt from all taxation, except state or inheritance taxes.

As the details of the numerous War Taxes are of interest to every person earning over $1,000 a year, and to every corporation, partnership or other concern engaged in business, this bank has issued a complete analysis of the Federal Income and War Tax Laws, which we will gladly furnish upon application.

CENTRAL BANK & TRUST CORPORATION
CANDLER BUILDING ATLANTA, GEORGIA

Columbia Records

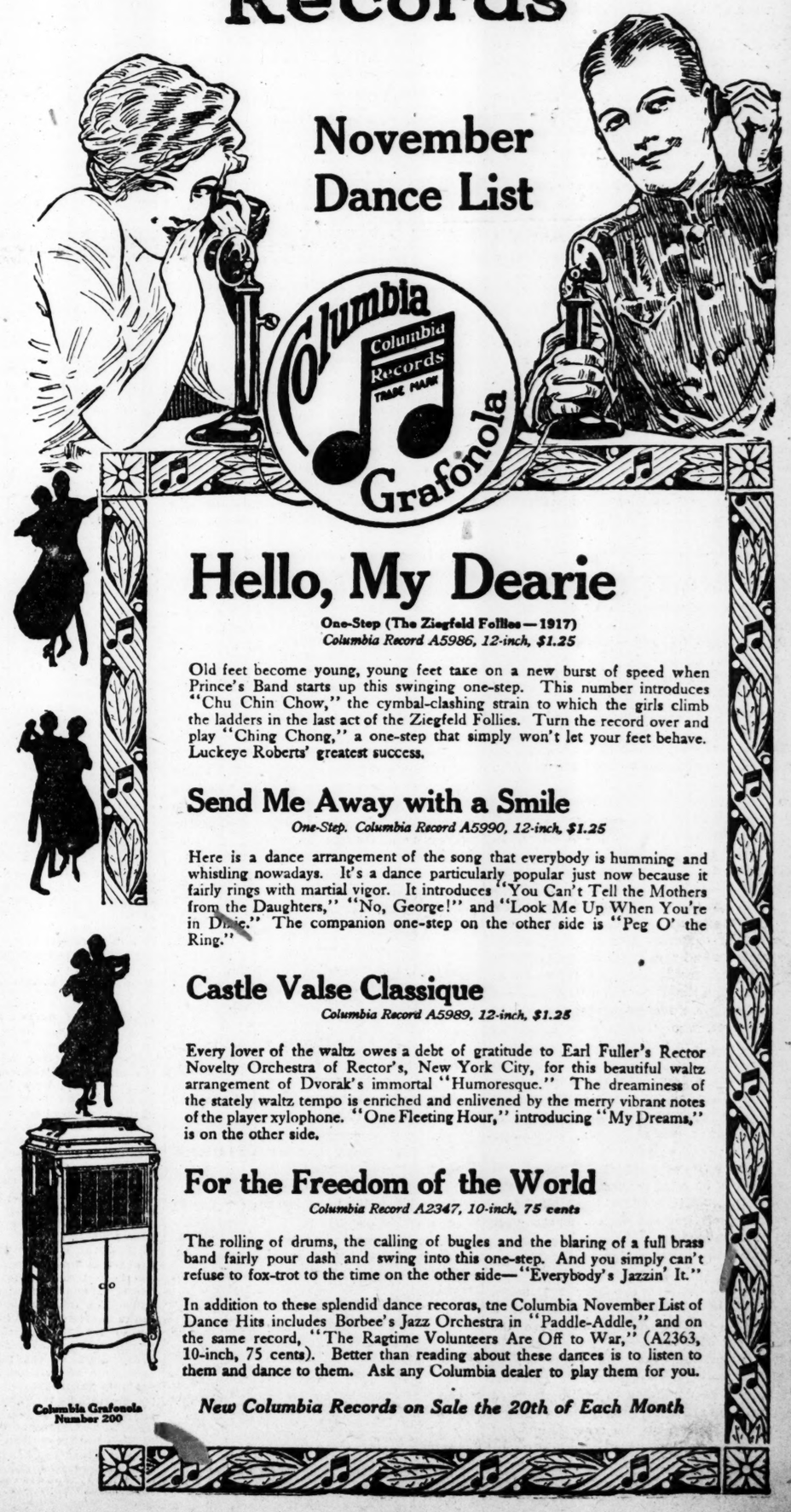

November Dance List

Hello, My Dearie

One-Step (The Ziegfeld Follies—1917)
Columbia Record A5986, 12-inch, $1.25

Old feet become young, young feet take on a new burst of speed when Prince's Band starts up this swinging one-step. This number introduces "Chu Chin Chow," the cymbal-clashing strain to which the girls climb the ladders in the last act of the Ziegfeld Follies. Turn the record over and play "Ching Chong," a one-step that simply won't let your feet behave. Luckeye Roberts' greatest success.

Send Me Away with a Smile

One-Step. Columbia Record A5990, 12-inch, $1.25

Here is a dance arrangement of the song that everybody is humming and whistling nowadays. It's a dance particularly popular just now because it fairly rings with martial vigor. It introduces "You Can't Tell the Mothers from the Daughters," "No, George!" and "Look Me Up When You're in Dixie." The companion one-step on the other side is "Peg O' the Ring."

Castle Valse Classique

Columbia Record A5989, 12-inch, $1.25

Every lover of the waltz owes a debt of gratitude to Earl Fuller's Rector Novelty Orchestra of Rector's, New York City, for this beautiful waltz arrangement of Dvorak's immortal "Humoresque." The dreaminess of the stately waltz tempo is enriched and enlivened by the merry vibrant notes of the player xylophone. "One Fleeting Hour," introducing "My Dreams," is on the other side.

For the Freedom of the World

Columbia Record A2347, 10-inch, 75 cents

The rolling of drums, the calling of bugles and the blaring of a full brass band fairly pour dash and swing into this one-step. And you simply can't refuse to fox-trot to the time on the other side—"Everybody's Jazzin' It."

In addition to these splendid dance records, the Columbia November List of Dance Hits includes Borbee's Jazz Orchestra in "Paddle-Addle," and on the same record, "The Ragtime Volunteers Are Off to War," (A2363, 10-inch, 75 cents). Better than reading about these dances is to listen to them and dance to them. Ask any Columbia dealer to play them for you.

Columbia Grafonola Number 200

New Columbia Records on Sale the 20th of Each Month

THE CONSTITUTION

ESTABLISHED 1868.
THE STANDARD SOUTHERN NEWSPAPER

Published Daily, Sunday, Tri-Weekly
CLARK HOWELL
Editor and General Manager

Directors: Clark Howell, Roby Robinson, Albert Howell, Jr., E. R. Black, H. W. Grady.

Telephone Main 5000.

Entered at the postoffice at Atlanta as second-class mail matter.

ATLANTA, GA., October 26, 1917.

SUBSCRIPTION RATES.
By Mail in the United States and Mexico.
(Payable invariably in advance.)

	1 Wk.	1 Mo.	3 Mos.	6 Mos.	12 Mos.
Daily & Sunday	.15	.65	$1.95	$3.75	$7.50
Daily only.....	.12	.55	1.50	3.00	6.00
Sunday.....	.05	.25	.70	1.25	2.50

By Carrier.
City and country, 15 cents per week, or 65 cents per month.

J. R. HOLLIDAY, Constitution Building, sole Advertising Manager for all territory outside Atlanta.

The Constitution's Washington office is at 518 Riggs Building. Mr. John Corrigan, Jr., correspondent.

THE CONSTITUTION is on sale in New York city by 2 p. m. the day after issue. It can be had: Hotaling's Newsstands, Broadway and Forty-second street (Times building corner), Thirty-eighth street and Broadway, and Twenty-ninth street and Broadway.

The Constitution is not responsible for advance payments to out-of-town local carriers, dealers or agents.

Member of the Associated Press.
The Associated Press is exclusively entitled to the use for republication of all news dispatches credited to it or not otherwise credited in this paper and also the local news published herein.

ON THE LAST STRETCH.

The Liberty Loan campaign has rounded into the "home stretch," bearing every indication that the minimum total will be over-subscribed. This applies to the Atlanta district and to the nation-at-large.

But that is not enough.

With the attainment of the bare amount of the minimum the maximum effect of the enterprise would be lost.

The punch would not be there, because **the punch** lies in the extent to which the minimum is passed. **The true spirit of the people is revealed in the surplus!**

It is a certainty that the Atlanta district's minimum will be exceeded. But if this district does not at least approximate its maximum **it will be because it is derelict in its full duty to the country!**

This is one of the most prosperous districts in the United States. Banks are prosperous, merchants are prosperous, farmers are prosperous and labor never before commanded such wages as it is being paid today, nor was employment ever before so plentiful.

So **let every citizen** buy a Liberty Bond before tomorrow night—**preferably today!**

As for him **who already has one, let him** buy another—and one for each member of the family if he can possibly meet the initial payment.

No man could make a better, a safer, and certainly a more worthy, investment. There never was devised a better means of "salting down" ready collateral for that "rainy day" against which every citizen should provide.

Buy a bond! And do it today, because something might occur before tomorrow to prevent it. And **after tomorrow it will be too late!**

Now is your last chance to show the kaiser what you think of this glorious old land of ours!

Buy a bond!

SCORE ONE FOR GRUBER!

In the communication of Mrs. M. E. Smith, agent of the Atlantic Coast Line railroad at Saffold, Ga., and in the experience of the Chi Phi chapter house at Athens, recounted in a news report from that city, both appearing in another column of this page, "Pete" Gruber, the American "snake king," seems to have scored a decided advantage over our esteemed correspondent, B. F. Rogers, of Jacksonville, Fla., who sees no good in anything that crawls on its belly.

Here we have first-hand and direct testimony—such as would stand the test of admissible evidence in any court of law—that, first, a chicken-snake is the wharf-rat's master; and second, that rodent pests flee from premises where a pet snake holds sway.

As to Mrs. Smith's testimony for the defense in the case of Rogers vs. Snakes, it is that of an estimable Georgia lady, whose truthfulness and veracity is unassailable. It is bolstered, furthermore, by reference to another eye-witness to the battle between rat and reptile, a Mr. Clements; and also to two negroes, who likewise were in at the death of the rat. Mr. Clements' value as a witness is placed beyond challenge because of his being a brother-in-law of ex-Senator John W. Callahan, ex-mayor of the city of Bainbridge, and than whom no man in south Georgia stands higher in popular esteem.

These four witnesses saw snake and rodent meet on equal terms, and, presumably, will testify that with a hiss, a squeak, then a crunching of bone and tissue all was over but the swallowing!

As for the corroboration from Athens, it seems immune from impeachment.

Now it is clearly Mr. Rogers' next move.

He says that St. Patrick performed a service to mankind when he drove the snakes out of Ireland; that every snake per se is a menace; that the whole derned species "are enemies of mankind," and that "it is real good religion to bruise the head and tail and all, to its utter extermination!"

"Pete" Gruber, on the other hand—and he is borne out by scientific authority—declares that one "busy snake in a granary is worth a dozen rat traps," and that "it would be treason to deprive the country of this great source of food conservation!"

There we have the issue bluntly drawn between the "snake king" of New England and a snake-hater of Florida.

If it can be done without hazard of rekindling sectional ill-will, it would be interesting to have Mr. Rogers' presentation of whatever support he may be holding in reserve to substantiate his wide-sweeping indictment. Thus far he has introduced none other than St. Patrick—which, of course, incurs no possible danger of reviving the sectional issue—but even that one eminent, though ancient, authority is wholly inadequate to weigh against the current-day evidence that has already rallied itself to the support of Gruber and the non-poisonous reptiles whose cause he pleads.

Whatever Mr. Rogers may have further to advance upon the side he has chosen to champion, an unbiased public stands ready to give him heed; for unquestionably it is his now either to speak or haul down his colors!

THE TICK LOSING GROUND.

On the first of next December the tick quarantine will be lifted from Burke county, thus giving the cattle growers and farmers of that subdivision of Georgia an opportunity to attain their "place in the sun," which never could be reached under tick conditions. The day should be fittingly celebrated by the citizens of that county, because it will mark a conspicuous milestone on the path of progress—the completion of a long stride toward prosperity and the light!

"That," says F. H. Abbott, secretary of the Georgia Land Owners' association—

> "will leave only Screven, Effingham and Chatham counties as a barrier between the sea and the tick-free territory of north Georgia, where farmers are free to buy and sell beef and breeding cattle in the markets of the world."

The work of eradication of the Texas fever cattle tick seems to be progressing in Georgia more rapidly and confronted with less opposition than ever before; which is all to the credit of the farmers and stockmen who, earlier in the campaign, mistook the well-meant activities of federal and state scientists and experts for encroachment of their personal liberties and constitutional property rights, and resented—in a few instances with force and dynamite—their invasion of tick-infested territory.

The quickened progress that is now being made, however, indicates clearly that prejudice is giving ground to reason; that education is getting in its work, and that as men are becoming enlightened they are falling into line and joining in the forward march.

A news report says that—

> Chatham county commissioners have already appropriated funds to build dipping vats in that county, and the progressive farmers of Effingham county have joined the Georgia Land Owners' association, in order to obtain its aid in bringing that county in line, while steps are being made to extend the work to Screven, Jenkins, Bulloch, Bryan and Liberty counties.

This, according to Mr. Abbott—

> leaves only Glynn and Camden, of all the eastern border counties of Georgia, and I am confident from what I know of the progressive character of the members of our association in these counties that they will fall in line, even in advance of some of the other counties mentioned, in concerted effort to have dipping proceed and the quarantine raised, in all these counties at once.

Hundreds of dipping vats, Mr. Abbott goes on to say, are being built in all sections of south Georgia by the progressive farmers, who realize that after the first of January next they cannot move their cattle to market nor to tick-free territory for any other purpose without running counter to the Davis-Townsend anti-tick law, enacted last summer.

Furthermore, the farmers of tick-infested counties are beginning now to realize that dipping their cattle means a clear profit of from $10 to $20 a head, and at the same time it means a saving to the state of approximately $15,000,000 worth of meat and milk.

Steps are said to be under way in Glynn and Camden counties looking to an early crusade against the tick on an intensive scale; and if the citizens of all of the counties still under the quarantine ban will manifest the proper spirit of progress and enterprise and enlightenment, the tick will be a thing of the past in Georgia within the time limit of two years, fixed as the goal of the Georgia Land Owners' association.

And they are going to "exile" the poor little ex-czar. He seems pretty well exiled already. They probably mean to thaw him out and ship him off somewhere.

Still, if the man who "knows how to run the government" has a war bond about him, he at least has a basis to work on.

The real wild-man-o'-the-woods is the kaiser, running to his war fronts.

The slacker knows more about the war "loaf" than any of 'em.

Germany is ready for a few more Hindenburg "strategic retreats."

Can't blame the home-furnace for playing a freezeout game.

Rally to the bonds, boys—rally to the bonds; wave 'em in the battle-breeze of Freedom!

This loan is "The Victory Loan." The very word should be a winner!

The sultan can't relieve that shortage of tobacco in Germany, as the kaiser has made him smoke up.

Here's hoping coal will drop down to see us in time to tell the old tales by a winter fireside.

JUST from GEORGIA

By Frank L. Stanton

On Prayin' Ground.

W'en prices rise ter hit de skies,
Po' man don't feel fer-givin';
But 'taint no harm fer ter ax de price
An' thank de Lawd you's livin'!

Ter thank de Lawd,
On de way you boun',
You on pleadin' terms
An' prayin' groun'.

De sweet'nin's short w'en you pass de cup,
An Hongry hollers rowdy;
De fattes' 'possum's highes' up
An' he won't come down fer Howdy!

But thank de Lawd
On de way you boun',
You on pleadin' terms
An' prayin' groun'!

* * * *

Light on the Subject.

"Dar's always a way ter git 'roun' trouble," said Brother Williams. "Fer instance, ef I wuz ter meet Satan in de big road I'd take ter de woods."

"But what ef de woods wuz on fire?"

"Well," was the reply, "coal's mighty high now!"

* * * * *

If the Mettle's in the Hoss.

I.

Brisk race is a-callin' fer the runners ter begin it,
Only way is—say today, you've got the hoss to win it!
Thinkin' 'bout the loss—
River that's to cross?
Purty sure to git thar ef the mettle's in the hoss!

II.

Free-for-all, an' welcome—an' yer faith is fer the provin';
'Fore you meet the mountains even the mountains will be movin'!
Sure to leap the loss—
The river that's to cross—
Purty sure to git thar, ef the mettle's in the hoss!

* * * * *

Got It on 'Em This Time!

"Of course, if the column doesn't appear tomorrow it will be easy to jump to conclusions," says George Bailey,—

"But the fish are biting at Lynchburg, fryers are selling at 18 cents a pound in Brenham, the Phillips House at Angleton is serving sure enough square meals at four bits per, and a lake full of bass is close by, the Rosenberg pie foundry has resumed operations and is running at full tilt, the Dallas fair is in operation and we have been summoned as a witness before the grand jury in Galveston. We are clearly entitled to the benefit of the doubt."

* * * * *

His Petition.

Gimme de head what's level,
Wid jedgment sho' an' quick,
Slick fer ter beat de devil,—
An' dat's bein' mighty slick!

* * * * *

The Charlotte News man thinks that "at the present price of pigs feet the owners could well afford to throw in a pair of silk bedroom slippers."

* * * * *

Have a Care!

Autumn, in your gown of gold,
Don't hold your head so high,—
A rainbow'll knock your hat off
Whilst it's runnin' 'roun the sky!

* * * * *

Oh, for fire to thaw the "frost on the pumpkin," and pie to put the pumpkin in!

* * * * *

The Home Swagger Stick.

This from the paragrapher of The Memphis Commercial-Appeal:

"Styles change; these meatless days
Make appetites all balk,
And when ma sports a swagger stick
The youngsters walk a chalk."

* * * * *

The testimony of a British soldier writing from the Garden of Eden is that "it's a bum place," and he doesn't blame Adam for getting himself thrown out!

* * * * *

No Chance.

"I speaks wid what dey calls 'authority,'" said Brother Williams, "w'en I tells them what needs ter know it, dat hell don't freeze over in de winter time, an' it's ez hot ez usual in summer."

Wharf Rat No Match for Chicken Snake, Says Woman Onlooker at Fight to Death

Editor Constitution: I have just read the article signed B. F. Rogers, on the editorial page of The Tri-Weekly of October 20, and will say I am not writing in defense of snakes, for I agree with Mr. Rogers in most of his statements, but he errs in saying the so-called chicken snake will not attack a large rat, for I have witnessed a large snake choke an immense wharf rat to death in the depot at this place, and a Mr. Clements, brother-in-law of Mayor J. W. Callahan, of Bainbridge, and two negroes were in the freight room at the time and will bear witness to this statement. The depot was infested with wharf rats and a number of chicken snakes frequented the building and they did not molest our chickens so far as I know. The old depot was burned four years ago and since the present one was built I've had no experience with either rats or snakes. Mr. Rogers has evidently had little experience with field mice, which are or were numerous here, and until we poisoned them we could not grow watermelons. They destroyed the seed before they were in the soil forty-eight hours.

Yours truly,
MRS. M. E. SMITH.

Agent A. C. L. R. R. Co., Saffold, Ga., October 22, 1917.

Pet Snake at Athens Frees House of Rats.

Athens, Ga., October 25.—(Special.)—As an interesting contribution to the Shufeldt-Rogers controversy now going on as regards the killing of harmless snakes, the Chi Phi chapter house here has had an experience that presents conclusive evidence on the side of the harmless snake.

Wilmer L. Moore, Jr., of Atlanta, a student of the Agricultural college, captured a harmless snake a few weeks ago and brought it to the chapter house. The snake has since then become a pet among the boys of the chapter house. They play with it, and the snake appears to know that it is in the hands of its friends, and is especially fond of its young master.

Now the strange thing is that since the snake was brought to the chapter house there has been less trouble from mice than ever before. When the snake was brought into the house the mice went out. This particular snake is often turned loose around the pantry where the mice were giving considerable trouble. It makes a careful investigation of every nook of the pantry and the dining room, and after it has made its rounds it invariably returns to its box. The coming of its master to the house is foretold by the activity of the snake, which shows signs of unusual animation before young Moore reaches the front door.

Altogether the experiment is working out with full success, and as a rat exterminator the Chi Phi snake is establishing a state-wide reputation.

HEALTH TALKS

BY WILLIAM BRADY, M.D.

A WOMAN TAKES THE PULPIT.

"There is one subject for which there has been watchful waiting in our family," writes a woman reader, "and on which you have not yet touched. I refer to the unhygienic condition of the various meat shops, groceries and bakershops. Namely, the universal loathsome and disgusting habit of clerks, moistening their fingers in their mouths in order to get a better grip on the paper they use to wrap goods. It would seem to me that this is one of the surest ways to transmit disease. The law should provide some penalty against such uncleanly practices. Many a time, after having given my order, I have been compelled to leave the store without the goods, because some uncouth clerk has seen fit to smear his saliva over the paper.

"I wrote to the manager of one of the principal shops where we dealt, but my protest apparently was of no avail, for we found conditions continued unchanged.

"I stepped into a large meat shop the other day to purchase some boiled ham for sandwiches. The young lady who wraps such parcels gave her fingers a veritable bath with her saliva before she wrapped up my parcel. One does not resent the practice so much when buying meat or other foods which require cooking, outside of the mere filthiness of it. But when buying something to be eaten as it comes, it seems a rather risky thing. Won't you please give a vigorous preachment on the subject, for if it is not stopped we shall be driven to living on nuts and bananas (the food in the sterile package) the rest of our lives!"

Well, any merchant in this city, or, for that matter, any merchant in this here North America, who can read the lady's remarks and still permit his clerks to use their mouths for wash basins, ought to be boycotted by all cleanly people.

The lady said much more, equally to the point. Among other things she commented upon the conspicuous absence of running water and soap and towels in such shops as she has found conducted in an uncleanly way. This is indeed remarkable. You will see plate glass, white enamel, even nice white coats, caps and other pretty things that make a noise like cleanliness in such places, but nary a basin and nary a tap or towel in sight in the shop.

Dirty hands in food emporiums are common and disgusting enough. Gratuitous saliva with the patron's purchase is certainly a hard dose to swallow.

Shopkeepers, let's apply the first rudiments of cleanliness, even if we have to make the help wear muzzles while at work.

QUESTIONS AND ANSWERS.

The Old Buttermilk Idea.

Is buttermilk good for a rundown condition or for a nervous person? Please give your opinion about the following: A boy aged 13 years is threatened with hernia, and has worn a truss for a year without apparent improvement. The family physician urges that he continue with the truss a few more years in the hope that the hernia may disappear entirely, but the dealer who fitted the truss advises operation. What should be done?

ANSWER—1. Buttermilk is a wholesome beverage. I cannot say that it would be better than plain milk for the health. 2. The family physician probably has some good reason for being in no hurry about the operation. The truss fitter of course knows nothing of the merits of the case—his business is mechanical. You wouldn't listen to a hatter's advice about an operation on your skull.

Removing Bumps and Scars.

1. How can bumps be removed from the face? 2. How can scars be removed from the face? (J. B. C.)

ANSWER—Unless by plastic surgery, that is, an operation followed by skin grafting, I am unable to say that such blemishes can be removed at all. You should seek the advice of a surgeon.

Dr. Brady will answer all signed letters pertaining to health. Writers' names are never printed. Only inquiries of general interest are answered in this column, but all letters will be answered by mail if written in ink and a stamped, self-addressed envelope is inclosed. Requests for diagnosis or treatment of individual cases cannot be considered. Address Dr. William Brady, in care of The Constitution.

The Belgian Balance Hangs On Short Thirty-Mile Front

Washington, October 25.—(Special.)—"Perhaps in no other war in modern history have a few miles counted for as much in the scales of victory as in the present contest in West Flanders," says a bulletin issued here today by the Bureau of Geographic Information of the National Geographic Society. "The distance which separates the allied forces from full control of the coast of Belgium is only thirty miles. Possession of these thirty miles of coastline would not only wipe out the German submarine bases in Belgium, but it would also give the allies a new front upon which to attack in an effort to drive the enemy out of Belgium and northern France. Possession of this coast, therefore, would be a double victory to the allies, sorely hampering the enemy's submarine operations, and at the same time affording an opportunity to roll up his right flank on land.

"Nowhere else may be found a more striking contrast between peace and war than that afforded by the Belgian coast in 1913 and in 1917. Practically the entire coastline in normal times is given up to the pleasures of seaside cities and rest resorts. La Panne, Coxyde-Plage, Oost-Duinkerke, Nieuport-Bains, Westende, Middelkerke, Le Coq-sur-Mer, Wenduyne-sur-Mer, Blankenberghe, Heyst-sur-Mer, and Knocke-sur-Mer, are all places which remind one of the seaside cities of New Jersey. Of these, Ostend, Nieuport-Bains and Blankenberghe are the most pretentious.

The Belgian Coast Line.

"In these Atlantic Citys, Cape Mays and Asbury Parks of Belgium, laughter and happiness reigned with a care-free abandon that only European resorts could know, while today war, on land, under sea and in the air, harries the souls of the few brave people who still remain there.

"Between La Panne and Oost-Duinkerke is the Hooge-Blikker, 105 feet high, the highest point of the Belgian dunes, and also the widest point. Just outside of Nieuport-Bains, in the village of Lombartzyde, there is a celebrated figure of the Madonna, held in high veneration by Flemish fishermen from time immemorial, and to which the Flemings are today addressing their appeal that their land shall be liberated from the iron heel of the invader.

"Ostend is famous not only as a seaside resort, but for its great fishing trade in normal times, and for its oyster parks. Oysters in large numbers are brought here and kept in clarified sea water. The visitor may order his plate of shell fish right out of the water.

"Should the allies get control of the coast of Belgium as far inland as Brugos, they would come into possession of a splendid system of canals extending from France to Furnes, and thence by way of Nieuport, to Ostend and Bruges. There is also a canal from Bruges to the coast near Blankenberghe, another to Ghent, and a third to the waterway connecting Heyst with Ghent. A railroad parallels the coast, all the way from the French border to the Dutch frontier.

"West Flanders, where the big English smash is now on, is generally flat and low, and in many parts marshy. Under a system of intensive agriculture, the province was one of the most productive in Belgium in the years before the war, and 40 per cent of the population was engaged in manufacturing, the principal industry being linen weaving and lace-making."

Bag Punching

BY BILLY SUNDAY

(Famous Evangelist)

FOR THE CONSTITUTION

BIG LEAGUE Ball Players call Frothy Conversation Bag Punching—probably because most of the Sports who follow this Indoor Exercise work their Wings as if Hammering a Punching Bag—a Good Term.

Bag Punching never got Anybody Anything or Anywhere, and most of the Birds Addicted to the Pastime have Brows so Low the Tears run down the Backs of their Necks if they ever Cry.

Bag Punching won't even Collect a Vocabulary for you, because the Bunch you get for an Audience can't field Words over Two Syllables Long.

You take These Bag Punchers, and you will find They are generally Particular about the Acoustics. They Nest Around Barrooms, Pool Parlors, Cigar Stores, and Tango Joints.

If you have an Hour to Spare, don't Stir up the Germs in the Atmosphere with Cheap Conversation in one of These Hangouts. It doesn't pay either to listen to it or to spill it. I'd rather hear a Phonograph, because you can Shut that off when you want to, and the Fellows that talk into It get Paid for the Job.

The Man or Boy Who spends his Days Doping Out the Destiny of the World generally couldn't buy enough Spaghetti for a Shoe Lace for an Oxford Tie if Spaghetti sold for Ten Cents a Mile.

Keep Plugging, Boys. That's the Only System. You can't talk your Way into a Good Job unless you Show Results, although some Sports seem to think that the World Owes them a Living and they can Slip on a Banana Peel and Land in a Soft Berth. You can't do that any More than You Can Get into Heaven on a Police Card. But Many a Man has Talked Himself Out of a Good Job.

Results are what Count. Don't absorb work like Quinine—in Capsule Form. Take off your Coat and Tear into Whatever you are Doing. Don't be Afraid of the Size of the Dose.

Nobody ever Played a Great Symphony on a Mouth Organ. Don't expect to get Rich over night or you'll invest your Change in a Scheme to sell Wrist Watches to Armless Soldiers.

Put the Punch in Your Work.

Don't Waste It on the Conversational Bag.

(Copyrighted 1917 by The Constitution.)

The Constitution Will Carry Billy Sunday's Sermons in Full

The Only Newspaper in Georgia That Will Carry Both Sermons Delivered the Afternoon and the Night Before!

Billy Sunday opens his great Atlanta campaign on Sunday, November 4. He will remain in Atlanta for more than six weeks, preaching twice every day except Monday to an audience that will fill to overflowing the great tabernacle seating 16,000 people.

There will be hundreds of thousands of people in Atlanta and out of it who cannot attend all of these meetings, or who, while attending some, will wish to keep up with all of them.

The Constitution offers the only medium in which every word spoken by Billy Sunday in his afternoon and night meetings will be presented in full the morning after.

The afternoon meeting will take place at 3 and the night meeting at 8 o'clock.

The Constitution has engaged a special staff to cover these meetings, and every word spoken by the famous evangelist at both the afternoon and night meetings will be contained in The Constitution the next morning.

In response to an overwhelming demand from all parts of the south that we make a special rate for the period of Billy Sunday's engagement in Atlanta, we announce that all out-of-town subscribers will be served by local town dealers or by mail at the rate of 65c per month.

Any one wishing the paper by mail can receive it by forwarding the cash with their order. Or hand your name to your local news agent and he will supply you accordingly.

Here in Atlanta home deliveries are made every morning beginning at 3:30 o'clock and at the rate of only 15c per week or 50c per month.

If you are not now receiving The Constitution, telephone or send in your order without further delay and get not only the first Billy Sunday service every day, but at the same time keep abreast with the world-wide developments through the columns of the greatest of all southern newspapers—THE ATLANTA CONSTITUTION!

Wonders How Any Man Can Possibly Refuse Help

Editor Constitution: I walked into the office of a man today and heard two soldiers urging him to subscribe to the Liberty bonds. The man sat back comfortably in his swivel chair, and, removing his cigar from his mouth, asked the soldier boys why he should take his money and give it to the government. He said: "The government got into this fight; I didn't ask it to do so; so now let the government get out the best it can. I won't give my money to send to Europe."

The sight of two big, strapping, manly fellows, in uniforms, standing and pleading with a man in his office to help furnish the means for their subsistence to do his fighting, and the rejecting words of that man made my soul sick. So I asked the man these questions:

I said: "Do you realize that these and hundreds of thousands of other splendid young men of this country have given up jobs that in many cases were paying them more than you are earning to enter our army, to go to France to fight for you and me and all the rest of us who stay at home; that they have given up the comforts of homes; that they are enduring great hardships in hurried training; that they have only army rations now in place of excellent home food; that they will soon go to France and endure untold hardships, many of them offering up their lives, while many others will be crippled for life; and that while they are doing all of this, you and me and the others who stay at home will be living in comfortable homes, good beds, with all we want to eat, and safe from harm while our boys are fighting to secure lasting peace and freedom from German invasion of this country—and you hesitate to lend your money to aid and enable these soldiers to do your fighting for you? Why, such refusal would be worse than if you found yourself attacked on the road, and being unable to defend yourself from the highwayman, you turned to find a couple of strong young men to come to your assistance to do your fighting for you, and seeing they needed the gun or knife in your pocket, you would refuse to lend it to them."

I asked him if he realized that he and every man who earns his living gave of their time, their efforts, their crops, their goods, their cattle, their land and any or everything they had to give in exchange for the money of our government; and if he realized that this money for which we all work and struggle was merely nothing more than the "promise" of the government to redeem that piece of paper, and that this paper money bore no interest, paid the owner no dividends, and was only made good for exchange for other things we needed because the government had promised to redeem it?

Therefore, if we made such effort, and gave such a lot of time and work, or gave all our goods, lands, or crops and cattle in order that we should get this paper promise of the government to redeem its non-interest-paying currency, then why should we hesitate to exchange that paper money which bears no interest for other paper of the government that does bear interest and gives the same or even greater promise and pledge to redemption? If we value the currency so highly why shouldn't we value the bonds above the currency? The currency is worth having only to the extent that it can be used in purchasing what we want. The bonds can be used in the same manner, and for the same purposes. The currency does not pay us any interest. The bonds do pay us interest. The currency is secured only by the promise of the government to redeem it. The bonds are secured by the still greater pledge and promise of the government to redeem them. While we hold the currency we get no interest from the government. But while we hold the bonds we do get interest from the government on them. We can use the bonds just as easily as we can use the currency. The currency will never be worth more than its face value. But the bonds are sure to increase in value and the man who buys a bond today for $1,000 is sure to be able to get a big premium on it in a few years. A $1,000 bill will never be worth more than the $1,000, while a $1,000 bond will be sure to bring anywhere from $1,050 to $1,200 within a few years.

So the two reasons every man who stays at home should buy bonds are, first, he should support the men who are doing his fighting; second, he should want the government paper that gives him the greatest security and the one that pays him interest and which has an increasing value.

How any man on earth can hesitate is the mystery to me, and I dare say to every other thinking man with patriotic feelings in his heart.

HENRY S. JACKSON.

GERMAN ARMY OFFICERS ARE LOSING GRIP ON MEN

In One Instance Soldiers Executed Their Leader Because He Refused to Surrender.

With the British Armies in France and Belgium, October 25.—(By the Associated Press.)—The consolidation of the positions won by the allies in Monday's attack was being rapidly completed today under a bright sun which is mitigating somewhat the difficulties of the work in the morass-like ground. Active artillery fire marked the night in the region to the east and north of Ypres.

The British big guns have never ceased to pour a devastating fire into the German positions along the Flanders battle front, and the enemy has responded vigorously. Last night the Germans directed a heavy fire against the sector between the Ypres-Menin highway and the Ypres-Roulers railway and also concentrated on Abraham heights, which are on the Gravenstafel ridge, southwest of Passchendaele.

Shortly before dark last evening the enemy launched a counter attack against the British to the south of Houtholst forest, near the junction with the French, but this was repulsed with machine gun and rifle fire. Both the French and British were holding their new positions in this difficult territory on the edge of the forest strongly.

German Statement False.

The assertion in the German official statement that the British on Monday has also attacked on both sides of Gheluvelt and were repulsed, is entirely erroneous, as no such attack was made. The British offensive was confined to operations along a narrow front several miles north of Gheluvelt.

The report that British troops had found a German officer who had been executed by his own soldiers, the body having the hands bound behind the back, has been confirmed. The incident occurred at a redoubt south of Poelcapelle during the recent fighting. There were 14 German soldiers and young officers holding this place. When the British troops stormed this redoubt the German soldiers surrendered and the British found the dead officer with five bullet wounds in his body. The reason for his execution was that the men desired to surrender, and he refused to give up his stronghold without a struggle.

This affair is another link tending to substantiate statements made by prisoners that the German officers commanding certain bodies of troops along the Flanders front are losing control over their men. There is no doubt that there has been a very considerable deterioration in the morale of many of the German troops in this region. But the German fighting machine is recognized as still being a powerful one.

Officers Losing Grip.

One non-commissioned officer belonging to the Tenth Bavarian division, who was captured about the middle of October, asserted, as had other prisoners before, that the officers were losing their grip on the men. He said that desertions in the rear were very frequent, and cited the case of 13 men of his own company who had deserted a fortnight before, declaring they were going home. Some of them were arrested on the way, but others actually reached their homes.

Four of these men were brought back to their company as prisoners, but the officer did not know whether any of them had been punished. He added that this was not an exceptional case.

An equally interesting statement was made by a captured officer of the guard reserve division, who had joined his regiment in the middle of October. He declared that the morale in Germany was very bad and that the civilians were raising an outcry as to why the war was being prolonged. Throughout the country, he said, there was talk of an end to the Hohenzollerns and the establishment of a republic. The morale in his own division, he characterized as bad, although formerly it had been good.

This officer further said that the authorities had already called up the 1920 class in Brunswick. Germany was suffering from a serious shortage of horses and there was a great scarcity of canvas, as a result of which the manufacture of tents had virtually ceased, huts being erected instead.

Another officer prisoner had charge of the guard in a prison camp. There were British, French and Russian prisoners there. The food was not good, he said, and a number of deaths had occurred from "hunger and typhus."

Write For New Christmas Catalogue

A copy of our twenty-third annual catalogue will solve your gift problems.

This handsome 144-page illustrated catalogue brings your shopping to you, saves time, money and trouble.

It will suggest hundreds of gifts which are not only sensible and appropriate, but combine beauty, utility and durability.

Mail orders shipped prepaid. Safe delivery guaranteed.

Write for your copy of this catalogue today.

Make this a jewelry Christmas.

Maier & Berkele, Inc.

TRUE VALUES

Gold and Silversmiths
31 Whitehall St.
Established 1887

Needs of Army Hospital Described by Atlantan

"Just how much the hospitals in France need all Red Cross supplies we can send them," said Mrs. Richard W. Johnston yesterday morning, who is one of the steadiest workers at the workrooms, 15 Peachtree street, "is suggested in a letter from Miss Edith May, who is one of only about a dozen women who had been granted permission to visit the devastated French towns after their evacuation by the Germans in their early spring retreat. Miss May went on a tour of inspection for the French emergency relief fund, of which the Duke of Connaught is president.

"She gives a vivid description," said Mrs. Johnston, "of the awful destruction in these towns, and of the condition of the people left in them, mostly old people and children, all trying to work, but practically dependent for food on the relief funds. 'I saw nowhere any young women,' says Miss May, 'except the few who had very young babies, and the Boches left them because they would only find them an impediment.'

"Of the hospitals she writes:

"'When we reached Noyon and Ham and began to visit the hospitals, I did not feel as helpless as I have felt ever since coming into the region. Here was something I knew about, and something I felt we could perhaps help. I will not go into details—it would only harrow you. The men were, of course, the gravely wounded; in one ward of one hospitaly they were all condemned. **Nowhere did we find any pillows, nowhere any rubber cushions, nowhere any back-rests. In one hospital a man shot in the back was half lying, half sitting, propped up by his overcoat.** In another, the orderly begged an air cushion for a man wounded in so many places that he could not stand the weight of his own body. In the great tent evacuation hospital the floor was of trampled earth. The medecin chef said it had been mud when they raised the tents a few days ago. Here they asked for linoleum to lay beside the beds. **Milk was impossible to find, condensed milk almost as difficult to get.** (I forgot to tell you that almost everywhere one sees signs which condemn the water in the wells.) Could they have stimulants, blankets, medicaments? These overworked surgeons and nurses have no time to write to the various societies, and what they need they need at once. The visits of our delegates, therefore, are a relief to them. I hope that no wounded in any hospital will suffer for lack of the things we saw wanting here. But the thought of the hospitals elsewhere that we have not visited haunted me.'

"The women of America will have to give even more of their time and energy than they are expending now," continued Mrs. Johnston, "if conditions like these—and this was only one town and one hospital—are to be remedied.

"Our workrooms here in Atlanta can accommodate many more workers, and the work is crying for them. Our own men are over there, and we are not yet supplying the demand already made upon us. How, then, about the surplus which should be well in course of preparation for our Americans when they need them? And already some are listed in the casualties."

WILL SELECT ATLANTA AVIATION CAMP SITE

J. R. Smith, who went with the Atlanta committee to Washington to urge upon the war department the Gwinnett aviation camp site, was back in Atlanta yesterday with the prediction that Atlanta will succeed in getting an aviation camp.

Lieutenant Colonel Edgar and his committee on aviation field construction and camp site location, will visit Atlanta on November 8, Mr. Smith said, to inspect the proposed site.

Due to Georgia Tech having been selected as a school for aviation, Mr. Smith believes the chances of Atlanta securing an aviation camp have greatly been augmented and probably "cinched."

DEATH TAKES DEVELOPER OF FINGER PRINT SYSTEM

London, October 25.—Sir William James Herschel, discoverer and developer of the system of identification by finger prints, died yesterday.

Sir William James Herschel, who was born in 1833, served in the civil service in India from 1855 to 1878. He discovered the use of finger prints in 1859, and in 1878 intiated this means of identification for civil purposes in Bengal. He was the author of "The Origin of Finger Printing."

GEORGIANS URGED NOT TO SELL CORN OUTSIDE GEORGIA

While the state market bureau is receiving inquiries for corn from various parts of the country, the bureau advises against Georgia farmers selling their corn outside the state for the reason that it appears that, if Georgia corn is sent out of the state now it will be necessary later on to buy corn outside the state and bring it in to supply the Georgia demand.

The State Bureau of Markets is in receipt of the following telegram:

Bureau of Markets, Georgia Department of Agriculture, Atlanta, Ga.: Wanted 50,000 bushels of corn in shucks. Can we get it, and at what price? Wire at once at our expense. CHAS. J. MUELER,
Sales Agent Dewitt County Farmers' Union.
Yorktown, Texas, October 24.

The state bureau holds that there is need in this state for all the corn raised in Georgia, and that it would be an uneconomic policy to attempt to ship corn to Texas and then have to replenish later from other parts of the country.

Any one interested in the above telegram will communicate with the state bureau.

SALESMEN WILL HOLD LIBERTY BOND MEETING

The occasion of the next regular meeting of the Salesmanship Club of Atlanta will be a 60c luncheon at the Hotel Ansley today, at 12:30 noon to 1:30. This is to be a Liberty Loan rally and the meeting will be presided over by Walter C. Hill, president.

There will be three talks made, the speakers being W. C. Wardlaw, of the federal reserve bank; St. Elmo Massengale, who is chairman of the publicity committee on Liberty Bonds, and C. V. Hohenstein, of The Atlanta Georgian.

Everybody is urged to be on hand promptly. This meeting is open to the public. All who are interested in salesmanship are cordially invited. Reservations should be made to Chester A. Ragland, 259 Peachtree street, either by telephone or card.

BUTLER STEALS TIE HE BOUGHT IN PARIS, STATES JOHN LITTLE

It is going quite far when your butler-valet swipes your pet necktie which you bought in Paris, but when he insults your intelligence by telling you you don't know your own cravat when you see it—well, that's going a little too far.

So thought Attorney John D. Little, who stated in municipal court Thursday that his butler, Adger Haywood, had not only swiped sundry articles of wearing apparel, but had appropriated to his own neck a lovely purple tie which had been purchased while the owner was visiting Paris. Adger was also charged with having stolen and "soaked" a number of china plates, valued at $300 per dozen.

Judge Hathcock bound Haywood over under bonds amounting to $400.

WALLING INSPECTS RED CROSS WAREHOUSE

Willoughby Walling, of the audit bureau of the American Red Cross, has inspected the Red Cross warehouses at Camp Gordon, which are to be used for military emergency relief and supplies.

Another visitor to local Red Cross representatives was Henry S. Thompson, connected with the military camp work throughout the country. He conferred with Colonel W. L. Peel and eight representatives of army cantonments in the southern division.

Willis J. Milner, director of publicity, returned to Atlanta Tuesday from Raleigh, N. C., where he has been engaged in arranging for the coming state convention of that state on November 1 and 2. Mr. Milner left Atlanta Wednesday night to make final plans for the Tennessee convention to be held Friday and Saturday in Nashville.

CAMPAIGN IN MARIETTA OPENED BY GOVERNOR

Great Enthusiasm at Celebration, and City Starts With $1,000 Subscription.

Marietta, Ga., October 25.—(Special.) A whirlwind Liberty Bond campaign was begun here tonight with one of the largest open air demonstrations ever staged in Cobb county. Governor Hugh Dorsey was the principal speaker, and launched the campaign amid great enthusiasm on the part of the thousand or more people gathered.

The celebration was framed around a big bonfire on the public square, and Governor Dorsey spoke from the courthouse steps. He was introduced by Solicitor Clay, and the speaker delivered a powerful patriotic address on the duty of the citizen to back the war for democracy by the purchase of the government's securities.

Among the other speakers were Colonel Fred Morris, Rev. Dr. White and Mr. Oglesby, of Quitman, who drove over to Marietta with the governor.

Mr. Oglesby is a native of Cobb county, though he lives i nQuitman now, and he said that he is anxious to see Cobb county make a fine record in subscriptions for the bonds. Three of Mr. Oglesby's brothers from Cobb county fought in the civil war, and Mr. Oglesby now has three sons in this war.

Chairman Massey, of the Liberty Bond committee, appointed a committee of twenty well-known citizens, who will begin an active whirlwind campaign Friday morning and before the last hour of the opportunity Marietta may be counted upon to do her part nobly in the purchase of bonds.

Great enthusiasm accompanied the announcement tonight that the city of Marietta will purchase $1,000 worth of the bonds from the city's sinking fund.

NO NAVAL ACTIVITY IN RUSSIAN WATERS

Helsingfors, Tuesday, October 23.—There has been no naval action in the Baltic or the Gulf of Finland during the last two days. The Russian fleet is guarding vigilantly the entrance to the Gulf of Finland. It is not believed that Helsingfors is menaced by the German successes in the Gulf of Riga. No measures of evacuation have been taken except that the families of officials have been advised to leave the Finnish capital, owing to the scarcity of provisions.

Smart Suits

If you are looking for a Suit of Smartness—a Better Suit—a Suit that will give you a Prosperous Appearance—a Suit made of latest and best materials—then drop in today and see our New Line of

Stein-Bloch Suits
from
$25 to $45

The same points of unusual goodness applies also to our range of handsome—

Overcoats $25 to $75

Other splendid makes, too, in less expensive ones—but exceedingly good—from—$15 to $25.

Agents for Knox Hats

Parks-Chambers-Hardwick COMPANY
37-39 Peachtree Atlanta, Ga.

BUY A LIBERTY BOND

And help put a kink in the Kaiser's program to conquer the world

Every true American citizen is expected to stand by Uncle Sam in defending the honor and rights of this Republic. Atlanta must do her part.

THE ATLANTA NATIONAL BANK
Has Subscribed to $1,500,000.00

Of the Second Liberty Loan--In addition to subscribing to **$1,100,000.00** of the First Liberty Loan

We Offer Every Facility for Purchasing These Government Bonds:

All cash on delivery of bond now,
or Government payment plan, 2% cash, 18% November 15, 40% December 15, 40% January 15;
or 10% cash and twelve monthly payments;
or 5% cash and note secured by the bonds, note to bear 4% interest, the rate the bond pays you.

In order to accommodate the public our Bond Department will remain open until 5 p. m. Subscriptions close Saturday.

ATLANTA NATIONAL BANK

Resources Over $21,000,000.00

SOCIETY

Conference Delegates and Guests To Be Seated at Driving Club Luncheon

After the morning session of the southern sectional war work conference, the following distinguished women will be the guests of the council at the luncheon, the guests of honor to be Mrs. Josephus Daniels, wife of the secretary of the navy; Mrs. William Adams Brown, of New York; Mrs. Dave Hennen Morris, of New York, and Mrs. Duvall, wife of General Duvall.

Field Secretaries of the National Council

Misses Mary McElroy, Van Lindsley, Margaret McKinley, Ester Anderson, Mary Scott, all of New York; Miss Amy Smith, of Richmond, Va.; Miss Ernestine Friedmann, of New York; Miss Leona McGeorge, of Richmond, and Miss Helen Davis, executive secretary of the National Y. W. C. A. War Work Council.

Delegates and Guests from South Atlantic Section.

Mesdames Billups Phinizy, M. A. Lipscomb, Frank Lipscomb and Miss Mildred Rutherford, of Athens; Mrs. W. T. Anderson, Macon; Mesdames George Mell, Rufus Turner, Joel Wier, John White, Morton and W. F. Watson, of Athens, Ga.; Mrs. Whiteford Smith, of Asheville, N. C.; Mrs. L. S. Arrington, Augusta, Ga.; Miss Mary O. Graham, Raleigh, N. C.; Mrs. B. H. Barnett, Jacksonville, Fla.; Mrs. Charles Phinizy, Augusta; Miss Martha Berry and Mrs. Sproul Fouche, of Rome; Mrs. Thomas Barrett, Augusta; Mrs. Helen Shaw Howard, Macon; Mrs. Charles Hall, Macon; Mrs. H. J. Haynsworth, Greenville, S. C.; Misses Ester Anderson and Mary Scott, of St. Louis; Mrs. J. H. Crenshaw, Montgomery, Ala.; Mrs. R. Brinkley Snowden, Memphis, Tenn.; Mrs. Frank R. Gilchrist, Laurel, Miss.; Mrs. N. S. McLester, Birmingham, Ala.

Atlanta Chairmen War Work Council.

Mrs. Emily McDougald, Mrs. Sam Inman, both members of the National War Work council; Mesdames E. P. McBurney, W. S. Elkin, W. D. Ellis, Jr., Benjamin Elsas, S. W. Foster, E. H. Goodhart, W. D. Grant, Frank Hawkins, William Healey, Henry Heinz, Frank Inman, Edward Inman, Miss Fitten, Mesdames Preston Arkwright, Spencer Atkinson, S. F. Boykin, Elizabeth Bates, Phinizy Calhoun, Cobb Caldwell, Hugh Dorsey, Archibald Davis, Plato Durham, Beaumont Davison, Jesse Draper, James L. Dickey, J. K. Orr, J. G. Oglesby, F. J. Paxon, W. R. Prescott, Hugh Richardson, James D. Robinson, Alonzo Richardson, J. M. Slaton, Harry L. Stearns, John Spalding, Alex W. Smith, A. E. Thornton, Luke Johnson, Victor Kriegshaber, William H. Kiser, Porter King, R. J. Lowry, Samuel Lumpkin, W. L. Moore, J. N. McEachern, Henry Miller, John E. Murphy, A. McD. Wilson, David Woodward, S. T. Weyman, Ernest Woodruff, Misses Isma Dooly, Genevieve Saunders and Fitten.

Members of Atlanta Y. W. C. A. Board.

Mrs. Archibald Davis, Mrs. F. M. Robinson, Mrs. H. H. Tucker, Mrs. Philip Weltner, Mrs. Emily McDougald, Mrs. James Jackson, Mrs. D. L. Carson, Mrs. J. P. Averill, Mrs. A. McD. Wilson, Miss Genevieve Saunders, Mrs. Alfred Newell, Mrs. A. R. Colcord, Mrs. Hugh Willet, Mrs. S. Clayton Callaway, Mrs. Prince Webster, Mrs. Plato Durham, Miss Sue Hill, Mrs. James Bedell, Mrs. E. H. Goodhart, Mrs. James D. Allen, Miss Willie Muse, Miss Isoline Campbell, Mrs. Thornwell Jacobs, Mrs. E. P. McBurney, Mrs. Beaumont Davison, Mrs. W. A. Albright, Miss Sarah Bell, Mrs. Clem Harris, Miss Mary Murphy, Mrs. Mel Wilkinson.

Secretaries of Atlanta Y. W. C. A.—Miss Irma Finley, general secretary; Misses Shepherd, Sammis and Moore.

Many other prominent Atlanta war council members serving on committees will be present, also other Atlanta invited guests.

Where War Council Guests Are Stopping

Mrs. Josephus Daniels, wife of the secretary of the navy, is the guest of Mrs. Sam Inman.

A notable visitor will be Mrs. William P. Duvall, wife of General Duvall, who will arrive from Charleston, S. C., Thursday afternoon, to attend the conference. Mrs. Emily McDougald will have as her house guests Mrs. C. C. Harrold and Mrs. Edward Harrold, of Macon.

Stopping at the Georgian Terrace are Mrs. William Adams Brown and Mrs. Dave Hennen Morris, of New York; Miss Helen Davis, of New York, is at the Ansley; Miss Elizabeth Macfarland, of St. Louis, executive secretary for the south central field committee, is at the Ansley, and Miss Margaret McKinley, of the National War Work council, is also at the Ansley.

Patriotic League Holds Rally Tonight.

The thrilling event for girls is the Patriotic league rally that is to be held tonight, 8 o'clock, in the Y. W. C. A. gymnasium at the Arcade building, over 1,000 girls to be present, representing the different units that compose the Atlanta branch of the national Patriotic league organization.

An interesting program has been arranged for the evening, the chairman of auxiliary units, Miss Charlotte Dillingham, presiding.

The opening number will be the 1,000 girls singing "America," after which Miss Dillingham will introduce the chief speaker of the evening, Miss Helen Davis, who is in the city to attend the southern sectional war work conference. Miss Davis is executive of the National War Work Council Y. W. C. A., and will talk to the league members about "What Girls Can Do to Help in War Work in This Country." Mrs. Preston R. Arkwright, representing the Red Cross, will tell the league girls what they can do to help in Red Cross work, after which Mrs. Dunbar Roy, chairman of the Atlanta branch of the League for Service, will tell the girls what they can do in the national league. The program will be varied by several musical selections, refreshments to be served during the evening.

Miss Dillingham, assisted by the two local Y. W. C. A. extension secretaries, will introduce the league girls to the honored guests of the rally, Miss Helen Davis, Mrs. Preston R. Arkwright and Mrs. Dunbar Roy.

Call for Sweaters.

Mrs. T. B. Gay asks that all who have sweaters given out by her for the Colonial Dames and Junior Red Cross will please return them finished to her at once in order that she may turn them in at headquarters.

For Camp Gordon Y. M. C. A.

A request is made for late magazines, books or graphophone records for the First Baptist Y. M. C. A. building at Camp Gordon. Growing plants to brighten the rooms of the building will also be acceptable.

By communicating with Mrs. W. A. Parker, chairman, any contributions will be sent for.

Matinee Party.

Mrs. W. G. Lamb entertained at a matinee party yesterday afternoon at the Lyric in compliment to Miss Ruth Lamb, a bride-elect.

The guests included Miss Lamb, Miss Avaleen Morris, Miss Josephine Fogg, Mrs. T. A. Cook and Mrs. Charles Roper.

Miss Avaleen Morris will entertain at a buffet supper this evening, following the church rehearsal, in honor of Miss Ruth Lamb.

National Leaders Arrive.

Mrs. Josephus Daniels, wife of the secretary of the navy, arrived in the city this morning and is the guest of Mrs. Samuel M. Inman, chairman of the woman's committee Georgia division, Council of National Defense. Mrs. Daniel comes to speak before the war council of the Young Women's Christian association meeting here today.

In response to the urgent request from military authorities made to the Young Women's Christian association to increase the war work that is being done to meet the needs of women and girls in war centers, Mrs. Emila McDougald, chairman of the Atlanta War Work Council, Y. W. C. A., also chairman of the committee of conference arrangements, has, with her committee, arranged a program for Friday's meeting at the Piedmont Driving club that will give the National War Work Council delegates and the delegates and representatives from the south Atlantic section coming to the conference to serve on the Georgia state war work council, Y. W. C. A., a forceful idea of what must be done by women throughout the country to meet the request made by the military authorities.

The program follows:

Greetings—Mrs. Sam Inman, chairman Georgia division, Council of National Defense.

Devotional—Miss Amy Smith, executive secretary south Atlantic field committee.

The National Y. W. C. A. War Council and Its Relationship to Other Organizations—Mrs. William Adams Brown, National War Council, New York city.

Sectional War Work—Miss Ernestine Friedmann, special worker National War Council.

Work in Colored Communities—Miss Adela Ruffin, special worker National War Council.

National Program of the War Council—Mrs. Dave H. Morris, chairman finance department national board, New York city.

Our World Program—Miss Helen A. Davis, executive secretary National War Council, New York city.

The Challenge of the Hour—Miss Mary McElroy, foreign department National board, New York city.

Adjourn for luncheon.

Afternoon Session.

Mrs. William Adams Brown presiding.

2:30—Social Morality in War Time—Mrs. Josephus Daniels.

2:50—The Service of the Volunteer Worker—Mrs. Dave Hennen Morris.

3:10—The Method of Appeal—Miss Esther L. Anderson, finance department national board, New York city.

3:30—State Programs for War Finance Effort.

3:45—Meetings of state groups.

4:15—Closing Message—Mrs. Dave H. Morris.

Subjects of Speakers.

Mrs. William Adams Brown will tell how the War Work Council is co-operating with other organizations. Miss Ernestine Friedmann will show that the south Atlantic section, including the states of Virginia, North and South Carolina, Georgia, Florida and Alabama, because of climatic conditions, have more military camps, with accompanying hostess houses and other centers of work, than any other section of the country, the result being that the War Work Council is spending more of their budget in this section than any other throughout the country.

Mrs. Dave H. Morris will relate the scope of the war council's work, while Miss Helen Davis will tell of the war council's work among the allies, the slogan being "Making the World Safe for Women!"

Miss Mary McElroy will tell the representative women of the conference of the responsibility of women of today in meeting the needs of girls and of facing the actual situation.

Mrs. Josephus Daniels, wife of the secretary of the navy, with her broad knowledge of war conditions of today, will speak of "Social Morality in War Time," the able speaker giving vital and telling reasons for the Young Women's Christian association having swept the country in the appeal for conferences of women in all sections of the United States to meet the request of military authorities.

Program for Saturday.

Though not completed, the war council will visit the hostess house at Camp Gordon Saturday. Miss Fay Kellogg, New York architect, states that a house under construction always interests women, and as a matter of course the war council members will enjoy a trip to the Camp Gordon hostess house in its half-finished state.

Leaving Atlanta, the council will visit Chattanooga and other war centers, the hostess house at Chattanooga being completed.

Contralto Sings for Soldiers

Christine Miller, the contralto, whose success this season is verging on the sensational, and who will be heard at the Atlanta theater November 15, has recently returned from a tour of the western Canadian provinces, which was one of the most successful ever undertaken by Miss Miller.

Musical America, in its current issue, says of this tour:

"In Winnipeg, where the first concert was given, the audience was one of the largest ever assembled, although the city is visited annually by the foremost operatic and concert artists. In Regina, Miss Miller sang before the lieutenant governor of the province of Saskatchewan and the vice-regal party. Regina being the capital city and the headquarters of the Royal Northwestern Mounted Police, the audience was a distinguished one and enthusiastic in its applause.

Calgary, at the foot of the Rockies, was the next stop, and here Miss Miller was given an informal reception, all the musicians of the town calling to express their appreciation of her work.

At Edmonton, Alberta, Miss Miller visited the Strathcona Military hospital and the Convalescent hospital, where the patients were all wounded Canadians who had seen service in France. In both places she sang, embodying in her program "Annie Laurie" and "The Marseilles," during the singing of the latter of which, such of the soldiers as could do so, stood at attention. In the evening Miss Miller sang at the Auditorium, making an especial success with the aria from Tschaikowsky's "Jeanne d'Arc" and Thurlow Lieurance's "Indian Serenade."

Atlanta Chapter, U. D. C.

An unusually large meeting of Atlanta chapter, U. D. C., took place yesterday afternoon at the Woman's club, with Mrs. T. T. Stevens presiding. Mrs. Robert Blackburn, corresponding secretary, read several letters and Mrs. Stevens instructed the delegates to the state convention, Mrs. L. C. Mathews, treasurer, made a fine report and received applause. Mrs. J. C. Henderson reported a new member, Mrs. Lillard, who was given a hearty welcome.

A motion was made that a letter of smypathy be sent Mrs. Dalton Mitchell on account of the illness of her daughter.

Mrs. A. O. Woodward spoke of the kindness of the firms of Davison-Paxon-Stokes and the Capital City laundry, the former in displaying the lunch cloth made by Mr. Glazier, of the Confederate Soldiers' home, and the latter pressing the lunch cloth.

Lieutenant Murphy, of Camp Gordon, made an earnest appeal to the chapter to buy Liberty bonds.

Mrs. W. B. Price-Smith, chairman for Liberty bond sales for the chapter, made a stirring speech on the work already accomplished along this line and urged the members to renewed activity for the last days of the campaign.

Mrs. Horace H. Hawkins, of Kalamazoo, Mich., wife of Mr. Hawkins, in charge of the aviation corps at Georgia Tech, was introduced and given a cordial greeting.

Mrs. A. McD. Wilson spoke graciously of Mrs. Hawkins, who was given a rising vote of appreciation for her generosity in subscribing $5,000 in Liberty bonds through the Atlanta chapter, U. D. C.; also for the gift of an equipment for one hospital patient.

Mrs. Stevens made the announcement that next Tuesday there would be a house-to-house canvass by officials appointed in the interest of conservation.

Mrs. James Bedell made a beautiful report on her work of visiting the sick soldiers at Fort McPherson and their keen appreciation of flowers given them.

Miss Sallie Melone spoke of the pleasure that books and magazines given the soldiers, especially the new magazines.

Mrs. Stevens announced the gratifying fact that Mrs. W. S. Coleman, first vice president, had been chosen to respond to the greetings at the coming state convention at Columbus.

Miss Lillian Tidwell, who with Mrs. Harry Ellis form a committee for Georgia flag, reported contributions from the Atlanta chapter sufficient to purchase the flag.

Mrs. Stafford Seedell, chairman of educational work, was then introduced and took the chair, presenting the Misses Todhunter, of Lanier univeristy, who played two violin and piano numbers, by Fritz Kreisler, with exquisite taste.

Mrs. William Hurd Hillyer talked of the Winnie Davis memorial at Athens and the great good accomplished there by the Daughters of the Confederacy.

Mrs. Charles Loridaus read a letter giving in detail the conditions and environments of Rabun Gap and the school supported by the Daughters.

Mrs. Henry Fennell read of the good accomplished through the Helen Plane endowment plan.

Mrs. Lucien Knight gave a brilliant number for piano by Liszt.

Among the distinguished guests present were: Mrs. H. H. Hawkins, of Kalamazoo, Mich.; Mrs. Toole, of Winder, and Mrs. Brown.

MRS. WILL C. KING.

BUT ONE FRENCH SHIP SUNK DURING WEEK

Paris, October 25.—Only one French vessel was sunk by a submarine or mine during the week ending October 21. The vessel lost measured under 1,600 tons. Four vessels were attacked unsuccessfully by submariness.

Mr. William Oakes to Wed Miss Stoddard of Oyster Bay

Mr. George Buchanan Stoddard has issued invitations to the marriage of his daughter, Gertrude Cecilia, to Mr. William Cavendish Oakes, on Wednesday, November 7, at 7:30 o'clock in the evening, at his residence in Florence Park, Oyster Bay, Long Island, N. Y.

The marriage will be one of cordial social interest in Atlanta, Mr. Oakes having made his home here for two years. He is junior member of the Hubbell-Oakes Motor Company, and one of the most successful and popular figures in the southern automobile field.

After a brief wedding trip, Mr. Oakes will bring his bride to Atlanta, and on the completion of the Briarcliff apartments in Druid Hills, they will reside there.

What is the most economical cooking fat?

When you step into your grocer's you find different shortenings—quoted at different prices. You may want to know which is the *truly economical* shortening.

The prices don't tell.

Some shortenings will go much farther than others.

For instance:

Many careful housekeepers have found that Cottolene goes very much farther than other shortenings which they had been using.

The reason?

It is very much *richer*.

Cottolene contains no water. It is always uniform in quality.

You will find, too, that pure, economical Cottolene gives to biscuits, cakes, pies and fried tid-bits a delicate flavor that even expensive butter might well be proud of.

The unusual *richness* of wholesome Cottolene makes its economy a true economy.

In baking, use one-third less of Cottolene than you have ordinarily used of other shortenings.

Remember *that* the next time you order from your grocer. Remember, too, that he can supply Cottolene in tins of convenient sizes.

Recipe for
BAKING POWDER BISCUIT

Into two cups of sifted pastry flour sift and mix one level teaspoon salt and two rounded teaspoons baking powder; chop in one level tablespoon chilled Cottolene. Wet to stiff dough with ¾ cup half water and half milk.

Rolled ¾ inch thick and cut with 2-inch biscuit cutter this recipe will make about a dozen biscuits.

THE N. K. FAIRBANK COMPANY MAKERS

Cottolene

"The Natural Shortening"

Queen Quality SHOE DEPT

Field Mouse and Dark Grey Ten-Inch Lace Boots

Kidskin Vamps with Cloth Tops to Harmonize.

Price, $10

Today's arrival by express, exactly like picture above. With light sole and leather French heels. This new style will undoubtedly prove to be the sensation of the month. But, do not neglect to buy a Liberty Bond.

Main Floor Rich's Shoe Dept.

52-54-56 Whitehall St., Atlanta, Ga.

If you had occasion to purchase a piano each year, we would not have to urge you to buy instruments of Baldwin manufacture.

However, a piano should be the purchase of a lifetime and you cannot afford to experiment.

The Baldwin Piano Company
103 North Pryor Street

WHOOPING COUGH, COLDS, CROUP

Controlled by Cheney's Expectorant.

If your children suffer from croup or whooping cough, are run down in health and weight, just get a 25c bottle of Cheney's Expectorant from any drug store and take as directed on label, and croup or whooping cough will leave them, they will breathe easily again, and will gain weight and be comfortable once more. Cheney's Expectorant is an invaluable remedy for coughs, colds, hoarseness and asthma.—(adv.)

VENUS 10¢ PENCIL

17 Black Degrees and 2 Copying.
For those who demand the best.

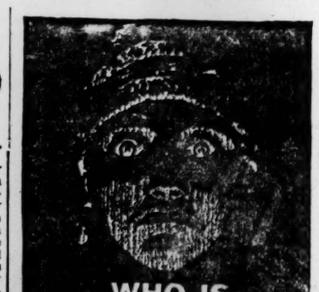

WHO IS "NUMBER ONE"?

Paramount Produced It.

Anna Katharine Green Wrote The Story.

Kathleen Clifford Is The Star.

It Begins Next Week

At The Best Motion Picture Theatres.

Engagement Rings

This important purchase can best be made at a jeweler's in whom you have confidence. You can easily ascertain the standing of our shop in this community.

May we show you our collection of rings suitable for the occasion—the finest quality blue-white perfect diamonds, set in platinum mountings and in 18-karat gold?

Davis & Freeman, Inc.
Dealers in Precious Stones
47 Whitehall Street

USE CONSTITUTION WANT ADS

Way Above Everything

ALAGA SYRUP

Has forged ahead in the favor of the Southern household

On Waffles, in Cakes and for Candy it has no equal

Just the juice of sweet sugar cane packed while hot to preserve its flavor and taste

Packed exclusively by

THE ALABAMA-GEORGIA SYRUP CO.

(2) MONTGOMERY, ALA. JACKSONVILLE, FLA.

MEETINGS

A regular meeting of Atlanta chapter, No. 57, O. E. S., will be held in the Masonic temple, corner Cain and Peachtree streets, this evening at 8 o'clock. All qualified members of the order are cordially invited to attend. There will be work in the degrees.

IDAHO WOMAN MADE WELL

Lydia E. Pinkham's Vegetable Compound Did the Work. Nothing like it.

Aberdeen, Idaho.—"Last year I suffered from a weakness with pains in my side and back. A friend asked me to try Lydia E. Pinkham's Vegetable Compound and I did so. After taking one bottle I felt very much better. I have now taken three bottles and feel like a different woman. Lydia E. Pinkham's Vegetable Compound is the best medicine I have ever taken and I can recommend it to all suffering women."—Mrs. PERCY PRESTIDGE, Aberdeen, Idaho.

Women who suffer from those distressing ills peculiar to their sex should be convinced by the many genuine and truthful testimonials we are constantly publishing in the newspapers of the ability of Lydia E. Pinkham's Vegetable Compound to restore their health.

To know whether Lydia E. Pinkham's Vegetable Compound will help you, try it! For advice write to Lydia E. Pinkham Medicine Co. (confidential), Lynn, Mass. Your letter will be opened, read and answered by a woman and held in strict confidence.

WHITENS THE SKIN

This wonderful new vanishing cream is guaranteed to whiten the skin without causing pimples or blisters.—Is not greasy and can be used at any time.

Ask your druggist for

SweetMarie SKIN BALM

If he won't supply you, send us 25c in stamps or coin for a box.

LAXARET CO., Dept. C., Atlanta, Ga.

AGENTS WANTED

SOCIAL ITEMS

Mrs. Matilda Henderson Wheelock and Mrs. Katherine Dilworth, of Fort Wayne, Ind., are visiting Mrs. S. Edgar Hamlett.

***

On Sunday afternoon Mrs. F. M. Robinson's visiting committee of the First Christian church gave a musical at Y. M. C. A. 152, Camp Gordon.

***

Mrs. Tolleson Kirby, of Newnan, has returned home after a week's visit to her sister, Mrs. George Ramey.

***

Mr. and Mrs. John Sperow, of Johnson City, Tenn., are the guests of Mr. and Mrs. B. F. Sperow.

Mrs. John Graham, of Marietta, spent yesterday in the city.

***

Mrs. John Raine has returned from a visit to her mother, Mrs. George Bohan, in Kentucky.

Mrs. Roy Brakeman, who has been the guest of her sisters, the Misses Williford, returned to her home in Birmingham yesterday.

***

Miss Charlotte Jadwin, of Pittsburg, will arrive Tuesday to be the guest of Miss Mary Brown, and she will be one of the visiting belles at the Hallowe'en ball at the Driving club. Miss Jadwin is the daughter of Colonel Jadwin, who is now with the United States expeditionary force in France.

***

Dr. and Mrs. T. P. Hinman will return Tuesday from New York.

Miss Florida Ferrell left yesterday to visit friends in Savannah.

***

Mrs. Cary Baker has returned from a visit to Mrs. Whit Collier in Birmingham.

***

Miss Lalaeh Adams, of Savannah, is the guest of Mrs. Cam Dorsey.

***

Miss Janet Cowan, of Washington, D. C., and Miss Margaret Briscoe, of Knoxville, will be among the charming out-of-town guests who will attend the Hallowe'en ball next Wednesday evening at the Piedmont Driving club.

***

Dr. and Mrs. W. S. Goldsmith will return Saturday from Chicago.

***

Mr. Louis Sherfessee, of Greenville, S. C., spent Wednesday in the city.

Wartime Bridge.

A war time card party at the Atlanta Woman's club will be an event of interest this afternoon, when the little frivolity of bridge will have ample excuse in the fact that the proceeds will go to war relief.

Attractive prizes have been donated, and many reservations already made promise a big party.

Admission may be paid at the door, or advance reservations may be made through Mrs. B. M. Boykin, or Mrs. Ralph Reed, in charge of the event, or any member of the committee:

Mrs. Bun Wylie, Mrs. Claude Frederick, Mrs. Albert Spalding, Jr., Mrs. Nellie Singleton, Mrs. W. B. Price-Smith, Mrs. Carl Hutcheson, Mrs. J. N. McEachern, Mrs. A. R. Colcord, Mrs. Howard McCall, Mrs. Victor Kriegshaber, Mrs. Albert Akers, Mrs. Frank Burr.

Music and Knitting.

The ladies of North Avenue Presbyterian church enjoyed a delightful tea Wednesday at the home of Mrs. William Marion Camp, when knitting kept their hands busy while they listened to some beautiful music.

Mrs. Jerome Beam sang, Mrs. DeLos Hill played, and Mrs. Daniel Elliot, soprano, who is a newcomer, her husband, Dr. Elliott, being of the signal corps detailed with the aviation school at Georgia Tech, was cordially welcomed, and her singing given a sincere appreciation. Mrs. Elliott is from Baltimore, and her voice has already given great pleasure also to the men of Camp Gordon.

Oglethorpe Board.

The woman's board of Oglethorpe university will meet this afternoon at 3 o'clock at the First Presbyterian church, Peachtree street. Dr. J. Sprole Lyon will open the meeting.

The library, membership, hospital, entertainment and grounds committees are requested to meet for a few minutes after the general meeting. All ladies in the city interested in Oglethorpe university are earnestly requested to be present.

HOW TO KEEP BABY'S NOSE CLEAN AND GERM-FREE

As young children do not know how to blow their noses, the secretions accumulate, become impure, insanitary, irritating and infected with catarrh germs. These germs are inclined to spread to the throat, tonsils, lungs and internal ear tubes and often cause tonsilitis, sore throat, adenoids, pneumonia, earache and sometimes deafness.

The nose and throat specialists are now recommending that the mother or nurse keep the child's nose and throat clean and germ-free by rubbing a little eucapine salve up the nostrils for a cold, or putting a little of it on the back of the tongue for sore throat and tonsilitis. For croup and deep-seated coughs eucapine should be rubbed over the throat as well as in the nostrils. This salve is very mild and pleasant so that the children like it and soon learn to call for it by name and use it for themselves when they need it. It contains eucalyptus, the only non-poisonous germicide for catarrh germs, also wintergreen, camphor, menthol, pinus sylvestris and refined petrolatum, all of which are cleansing, soothing and healing. Eucapine salve may now be had at any well-stocked drug store or by mail postpaid for twenty-five cents from the Eucapine Chemical Co., Atlanta, Ga., distributors for the south.—(adv.)

SCHOOL BOARD CLEARS $1,226 ON BOOK SALES

Board Pleased With Success of New Plan, Which Saved Children $1,500.

A financial report of the sale of school books by the school board of Atlanta was rendered at the board's meeting Thursday afternoon by L. M. Landrum, business manager of the school department, and who had charge of the school book sale.

In round figures $10,000 worth of school books was handled by the business manager, being sold direct to school children through the medium of teachers. A profit of $1,226.90 was made for the city of Atlanta, this profit being based upon two estimated bills not yet received, but of small consideration. The receipt of these two bills, if other in amount than estimated, will not change the amount of the profit more than a few cents either way.

Just what part of the total sale of school books handled in the city through the book agents and book stores could not be estimated. But school children whose parents had accounts at the book stores did not trade through the school board, which was a cash proposition, and school children having old books to exchange also did not make their purchases through the school board, as no old books were exchanged.

Considering the accommodation to the public the school board pronounced the school book sale under the Yeomans text-book law a success.

It is estimated that fully $1,500 was saved to the school children of the city through the sale under the Yeomans law, which allows only 15 per cent profit.

F. W. Holt was elected head of the department of shops of the Tech High school, to succeed C. A. Deane, who has gone into the industrial field.

T. E. Hemke was chosen associate professor of mathematics at the Tech High school.

Subscribers Urged To Call for Tickets For Concert Series

All those who have subscribed for season tickets to the Civic Concert series and have not yet called for them are urged to get them from the ticket booth at the Cable Piano company. All checks in payment for these tickets should be presented to the man in charge of the ticket sale at that place, rather than mailed to the one through whom the subscription was placed.

A large number of mail orders are being filled for out-of-town patrons, indicating a very large attendance from points out of the city. All mail order subscriptions should be sent to the Atlanta Music Study club, Civic Concert series, in care of the Cable Piano company, with checks made payable to Miss Edith Hall, treasurer.

Local sales are showing a surprising buoyancy. The number of season seats disposed of to date has exceeded the hopes of those who are pushing the sale. Many very fine seats remain unsold, however.

Those who have in mind attending two or three of the concerts should bear in mind that season tickets to all five concerts can be obtained at a price approximately the same as three single tickets. The purchase of season tickets also gives prior choice of location.

The Civic Concert series is strictly a civic proposition, put on by the Music Study club, for the benefit of Atlanta. All proceeds above actual expenses go to the Red Cross work and for civic purposes. No individual shares in the proceeds.

Minister Quits "Local Activities to Go Chase The Foreign Devils"

With his "fighting blood" up a minister strode into the Atlanta marine recruiting office yesterday and announced that he was ready to give up local activity and go chase foreign devils for a spell. He is Rev. George W. Baxter, of Fayetteville, Tenn., a minister in the Methodist Episcopal church, south. Rev. Mr. Baxter was accepted and will at once go into training.

The following were accepted for enlistment at the different stations yesterday:

In the Army—Harold B. Stephens, Columbus, Ohio; Calvin H. Case, Cedartown; Jordan A. Rebun, Louisville; Charles Williams, Cincinnati, Ohio; Ponder R. Gay, Louisville.

Sent to Fort McPherson, Ga., for enlistment in war barracks prison guard for duty thereat: George F. Cunningham, Griffin; James W. Cooper, Atlanta.

Sent to Camp Wheeler, Macon, Ga.—Charlie G. Warren, Empire; Alvin B. Eberhurt, Gillsville.

In the Navy—Thad A. Comerford, Cypress, Fla.; Clark H. Craft, Elberton, Ga.

In the Marines—Rev. George W. Baxter, Fayetteville, Tenn.; Edgar Perdue, Atlanta; Morris C. Adcock, Knoxville, Tenn.

GOODRICH MANAGERS CONVENE IN ATLANTA

The regular quarterly conference of southern branch managers and salesmen of the B. F. Goodrich company took place Tuesday at the offices and salesrooms of the company in this city.

The meeting was presided over by J. R. Cheshire, southern district manager of the company.

W. A. Johnson, of [illegible]on, Ohio, manager of the automobile tire department of the B. F. Goodrich company, addressed the conference on salesmanship and good service.

More than forty branch managers and salesmen attended the convention. Probably no more enthusiastic gathering of B. F. Goodrich salesmen was ever held before by the southern branch.

The company also entertained the conference at a noon luncheon held at the Ansley hotel.

MOTHER'S FRIEND

FOR

Expectant Mothers

AT ALL DRUG STORES

ATLANTA WOMEN'S SALES EXCEED $600,000 THURSDAY

The women of Atlanta again made a splendid record in the sales of Liberty Bonds, and yesterday's sales as far as known were $614,350—again more than half a million, and one bank and several department stores were not heard from.

The Fourth National bank, with Mrs. George McCarthy, chairman, led the forces with the sale of $171,300 worth of bonds. Their sales on Liberty Loan day amounted to $134,250, making a total of $305,550 for the two days from Mrs. McCarthy's committee. The second best record for the day was made by Miss Marjory Brown's committee, at the Trust Company of Georgia, who sold $86,600 worth of bonds.

Mrs. William H. Kiser's committee at the Third National bank, composed of Mrs. W. W. Banks and Mrs. Cliff Atchison, came third, with sales amounting to $75,000.

Through a typographical error, the amount of the sales of Liberty Bonds made by Mrs. Kiser's committee Wednesday was incorrectly stated. Mrs. Kiser's sales were the second largest made during the day by the women and were $100,200 instead of $10,200, as published yesterday.

Mrs. Albert Thornton, Jr., chairman of the Atlanta National bank, reported sales amounting to $70,000; Mrs. Ulric Atkinson, at the Central Bank and Trust corporation, reported $42,500; Mrs. Joseph Raine, at the Fulton, reported $22,750, and Mrs. E. H. Ginn, at the Lowry, reported $5,700.

In addition to these figures, Mrs. L. L. Halle sold $1,100 at Davison-Paxon-Stokes'; Mrs. Henry Johnson, Jr., and Mrs. S. A. Kysor, chairmen, at Chamberlin's, sold $1,000 and Mrs. Frank Graham, at J. P. Allen's, sold $750.

Sixty-seven women employed at the Frank E. Block company bought bonds to the amount of $3,400, according to a message from Brooks Morgan, vice president of the company. One of these bonds, for $100, was bought and paid for by an English woman, Mrs. Muriel Barkhouse, who has been in the employ of the company for two years, and who is as patriotic an American as she is a "Britisher."

Saturday the downtown district will be in charge of the Joseph Habersham chapter, Daughers of the American Revolution, under the able leadership of Mrs. W. F. Dykes, regent.

Mrs. Preston Arkwright, general chairman of the Red Cross workers, who are helping the Woman's Liberty Loan committee, requests all the committees in the department stores to have the people whom they solicit to buy bonds to turn in their own subscription blanks to their own respective banks. In other words, it is not the duty of the committees to take charge of these filled-in subscription blanks, but they should be given to the person who signs them to be taken to the banks.

Mrs. Arkwright also requests that the chairmen of the several banks telephone Mrs. Haynes McFadden, Ivy 4295, the result of their sales each day, so that she may have an accurate report to give the papers. When it is possible, she asks that these returns be made to Mrs. McFadden before 3 o'clock in the afternoon.

The women of Eatonton report a sale of $16,850 of bonds on Liberty Loan day.

Hero of Dead Man's Hill Has Relative in Atlanta

William E. Arnaud, the Atlanta attorney, is just in receipt of news from France stating that his cousin, General Maurice Martin, was in command of the division which was successful in taking "Dead Man's Hill," near Verdun, from the Germans last August.

The following day the president of the French republic held a grand review of the victorious troops, at which time the president himself placed around the neck of General Martin the decoration of a commander of the Legion of Honor. General Martin was already an officer of the legion and had formerly won "la croix de guerre" for bravery in battle.

The youngest brother of General Martin, a captain of sharpshooters, was killed at Noyon in the early part of the war. Two other brothers are colonels, one being stationed in Flanders and the other in Alsace.

"Now you can see why I am strong for Liberty Bonds," said Mr. Arnaud, "and am willing to give time from my practice to speak for them whenever I get a chance."

COUNTY POLICE PRAISED FOR WORK AT THE FAIR

Chief of County Police George Mathieson is in receipt of numerous letters from business men and citizens of Atlanta, expressing their appreciation of the splendid efforts put forth by the county policemen in maintaining order during the Southeastern fair at Lakewood.

Although enormous crowds attended the fair throughout the week, there were few accidents recorded, and not an automobile was stolen despite the apparent prevalence of car fiends in the district from recent thefts, and hundreds of cars were parked outside the fair grounds daily.

The following men under Captain Cheshire and Lieutenant Jordon represented the county police force during fair week: A. A. Stovall, W. T. Cawthorn, W. A. Wells, V. Hornsby, J. B. Pope, L. W. Allen, J. W. Williams, J. T. Swords, J. T. Carter, M. L. Baker, L. J. Dickerson, W. A. Riley, T. J. Davis, A. J. Carroll, J. L. Peacock and A. W. Jackson.

52-54-56 Whitehall Street — **Rich's** — Telephone Number Main 3132

News Published for Friday, October 26

HATS

Many of the New Ones Are to Be Known by Their Fur

MID-WINTER millinery is just one pretty thing after another. We haven't had prettier hats this season, tho, than these new comers with their trimming of mole, beaver, kolinsky, Hudson seal or other fur. These bewitching hats are useful for shopping, afternoon wear; in fact, for practically any occasion.

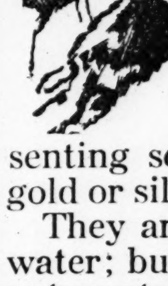

In addition, we are presenting some beautiful dance hats of gold or silver lace.

They are millinery gems of the first water; but that you would know without our telling you, once you have seen these hats with your own eyes.

Prices: $10 to $35

The Art of Dressing Well

Genius, someone has described as "the infinite capacity for taking pains." We only state a fact when we say that we know but one way of doing our work—every little detail must lend itself to the one end—a style of individuality, of good taste.

Evening Frocks . . . $47.50 and up
Afternoon Gowns, $50.00 and up
One-Piece Gowns, $37.50 and up

J. C. Morrison, 7th Floor The Grand, Atlanta

OLSAN BROS.

43-45 Whitehall Street

DRESS BOOTS Underpriced

By far one of the most popular dress boots shown today is found in this field mouse gray or brown, 9 inch top, all French kid boot in full Louis heel and turned sole.

$8.75

A Cozy Corner — A Box of Wiley's ATLANTA — and then.

Send her a box tonight.

Fond recollections of one who may be far away, but so very, very near— —to the heart.

Such delicious sweets are a panacea to aches which respond to the soothing influence of—Wiley's ATLANTA Wonderful Chocolates.

107 Peachtree, opposite the Piedmont Hotel, and at leading Drug Stores.

WHAT FROHSIN'S

THINK ABOUT

LIBERTY BONDS

UNTIL further notice, this firm will accept the first, second or any following issue of Liberty Bonds as payment for merchandise at their face value plus two per cent---namely, a $50 Liberty Bond will buy $51 worth of merchandise---a $100 Bond $102 worth, etc. We have such unbounded faith in the future of this great country of ours that we consider Liberty Bonds better than cash.

FROHSIN'S

Correct Clothes for Women

BUY LIBERTY BONDS NOW

AUTOSALES GUM & CHOCOLATE COMPANY

NOTICE OF SALE.

NOTICE IS HEREBY GIVEN that pursuant to the provisions of a final decree of foreclosure and sale entered in the United States District Court for the Southern District of New York, on July 21, 1917, in a certain cause in equity pending in said Court, entitled "Guaranty Trust Company of New York as Trustee, Complainant, against Autosales Gum & Chocolate Company, Defendant, In Equity, Consolidated Cause, No. E14-228," and in the certain causes, and each of them, in said final decree designated constituent causes, we, **William H. Coverdale and George W. Morgan**, as Receivers, will sell or cause to be sold at public auction without valuation, appraisement, redemption or extension to the highest bidder or bidders, at the steps on the north side of the Court House of the Supreme Court of the State of New York, New York County, in the Borough of Manhattan, City of New York, on November 5, 1917, at 10 o'clock in the forenoon.

The following described property of Autosales Gum & Chocolate Company, which is more fully described in the aforesaid decree, reference to which is hereby made pursuant to its terms, and the original of which is on file with the Clerk of the said Court, and copies of which may be had upon application either to the said Clerk or to the Receivers or to Guaranty Trust Company of New York:—

Lot 1

Two thousand shares of the capital stock of Keystone Trading Company.

Lot 2

Three hundred shares of the capital stock of Newton Gum Co.

Lot 3

Ninety-nine shares of the common capital stock of New York Opera Glass Supply Company.

Lot 4

One thousand shares of the common stock of the Weighing and Sales Company.

Lot 5

Ten thousand shares of the common capital stock of Gum and Confections Company.

Lot 6

One hundred and twenty-five shares of the preferred capital stock of the Tenney Candy Corporation.

Lot 7

One hundred shares of the capital stock of the Vendweigh Corporation.

Lot 8

In this lot all the properties covered by lots 1 to 7, inclusive, will be offered for sale as an entirety.

Lot 9

All other property of said Autosales Gum & Chocolate Co., other than that contained in lots 1 to 8, inclusive, (except cash in bank or in the hands of the Receivers, but not excepting cash in machines or in the hands of collecting agents other than the agents of the Receivers), and including among other things the following: machinery, tools, dies, patterns, patents, vending machines, weighing scales, coin and merchandise in machines, accounts receivable, bills receivable, material, real estate, to wit: 15 lots located in Gary, Ind., office furniture and fixtures, merchandise, deferred obligations of Sterling Gum Company, Inc., lease of property of Weighing & Sales Company, lease of 96 Spring Street, New York City, lease of 127 South Green Street, Chicago, Ill., trade contracts with American Chicle Company, Sterling Gum Company, Inc., and Stollwerck Bros., Inc., contracts with railroads relating to the operation of vending, weighing, match and cup machines, the said property and its location being more specifically described in a certain detailed inventory thereof which is on file with the Clerk of the said Court and copies of which may be had upon application either to the said Clerk or to the Receivers at their office, 96 Spring Street, Borough of Manhattan, New York City.

Lot 10

In this Lot all the properties covered by Lots 1 to 9, inclusive, will be offered for sale as an entirety.

Terms and Conditions of Sale.

For detailed statement of the terms and conditions of sale reference is hereby made pursuant to the said decree, to the full text of the said decree the original of which is on file with the Clerk of the said Court and copies of which may be had upon application as aforesaid.

As more fully provided by the said decree the terms and conditions of the sale are as follows:

(a) From time to time the undersigned are authorized to adjourn the sale as provided in the decree.

(b) Guaranty Trust Company of New York, as Trustee, or any holder of the bonds of Autosales Gum & Chocolate Company or any creditor or stockholder thereof or any party to the aforesaid causes may bid at the sale, and, if a successful bidder may purchase in its or their own right.

(c) No bid will be received for any of the Lots numbered 1 to 8, inclusive, unless the bidder shall first deposit with the undersigned as a pledge that he will make good his bid in case of its acceptance, a sum which shall at least equal $2 per share of the stock bid for, or in lieu thereof, in whole or in part, bonds of the Autosales Gum & Chocolate Company which will be taken for this purpose at 50% of their par value.

(d) No bid will be received for Lot 9 unless the bidder shall first deposit with the undersigned as a pledge that he will make good his bid in case of its acceptance, the sum of $20,000, which may be provided in whole or in part by assignments of allowed claims against Autosales Gum & Chocolate Company which will be taken for this purpose at 50% of their par value.

(e) No bid will be received for Lot 10 unless the bidder shall first deposit with the undersigned as a pledge that he will make good his bid in case of its acceptance, the sum of $40,000, which may be provided in whole or in part by deposit of the aforesaid bonds or assignments of allowed claims, either of which will be accepted in lieu of cash at 50% of their par value.

(f) No bid will be accepted for any of the Lots numbered 1 to 7, inclusive, unless the aggregate of the bids for those lots shall equal or exceed the sum of $400,000; and no bid will be accepted for Lot 8 unless it equals or exceeds the said sum of $400,000; and no bid will be accepted for Lot 9 unless it equals or exceeds the sum of $600,000; and no bid will be accepted for Lot 10 unless it equals or exceeds the sum of $1,000,000.

(g) Subject to the above provisions, the said several Lots will be knocked down and sold to the several highest bidders therefor, but if the highest bid for Lot 8 equals or exceeds the aggregate of the highest bids for Lots 1 to 7, inclusive, then it will be accepted, and provided further that if the highest bid for Lot 10 equals or exceeds the aggregate of the highest bids for Lots 1 to 7, inclusive, or 8 as the case may be, when added to the highest bid for Lot 9, then it will be accepted.

(h) Deposits received from unsuccessful bidders or from successful bidders in case of non-confirmation by the Court will be returned, but deposits received from successful bidders in case of confirmation will be applied on account of the purchase price.

(i) Deposits made by prospective bidders for separate parcels may be applied on account of bids offered by them for entireties.

(j) So much of the purchase price of the several Lots aforesaid as is not required by the said decree to be paid in cash may in the case of Lots 1 to 8, inclusive, be paid in whole or in part by delivering to the Receivers bonds of Autosales Gum & Chocolate Company or matured coupons thereof for credit at such sum as would be payable thereon out of the proceeds of the sale if provided wholly in cash; and so much of the purchase price of Lot 9 as is not required by the said decree to be paid in cash may be paid in whole or in part by delivering to the Receivers assignments of allowed claims against said Autosales Gum & Chocolate Company (including allowed deficiency claims in respect to the aforesaid bonds and coupons) for credit at such sums as may be determined by the Court to be payable thereon out of the said purchase price if provided wholly in cash; and so much of the purchase price of Lot 10 as is not required by the said decree to be paid in cash may be paid in whole or in part by delivery of such bonds and coupons or such assignment of claims (including such deficiency claims) to be severally credited as aforesaid, such bonds and coupons however not being accepted in excess of the proportion of the purchase price applicable to Lots 1 to 8, inclusive, and such assignments of claims (including deficiency claims) not being accepted in excess of the proportion of the purchase price applicable to Lot 9, all as more particularly described in the said decree.

(k) In lieu of the deposit of bonds as qualification for bidders, or on account of the purchase price, certificates will be accepted of any solvent bank, banking institution or firm or trust company within the United States that it holds such bonds subject to the order of the undersigned.

(l) No purchaser shall be required to see to the application of the purchase money nor be answerable for any loss or misapplication thereof.

(m) In case any successful bidder shall fail to make the payments required by the decree or to comply with the provisions thereof or to comply within twenty days after the entry thereof with any order of the court requiring or relating to the payment of the balance of the purchase price, then the said bidder's deposit may be forfeited as an exclusive penalty for such failure and applied to the expenses of a re-sale and toward any deficiency or loss in case of ultimate sale for a less amount and to such other purposes as the Court may direct.

(n) The successful bidder may assign his bid.

(o) The purchaser of Lot 10 shall as part of the consideration therefor pay any unpaid compensation allowed to the Special Master appointed by the said decree or the Receivers or their counsel and also any unpaid indebtedness and liabilities of said Special Master or the Receivers incurred in the aforesaid causes or in the management or operation of the property or otherwise in the discharge of their duties prior to the delivery of the property sold; and all claims including State, city and county taxes and assessments which shall be a prior lien upon any of said property; and any purchaser of any of the other Lots shall as part of the consideration therefor pay such of the aforesaid claims as the Court shall order to be applicable to the particular Lot or Lots so purchased.

(p) Any purchaser or successor or assignee of a purchaser shall have the right to appear in the aforesaid causes, or any of them, and contest any claim therein which may be undetermined at the time of sale or thereafter arising and which is payable under the terms of the said decree by said purchaser or chargeable against the property purchased by him, and shall have the right of appeal from any decision relating thereto.

(q) Any purchaser or his successor or assignee shall have the right within ninety days after delivery to him of the deed or other instruments of transfer of the property purchased or within such additional time as the Court may direct, to reject any part of the property sold other than contracts made by or adopted by the Receivers, and no user of such property prior to the expiration of such period shall preclude the purchaser from such election.

(r) Upon confirmation of the sale and receipt of or due provision for the purchase price, the Receivers will deliver to the purchaser deeds or other proper instruments transferring the title, subject to the provisions of the decree, and the purchaser shall be entitled to all revenues received and compensations for services rendered by the Receivers in the operation of the premises conveyed subsequent to the date of the sale as well as all other properties acquired by the Receivers subsequent thereto.

(s) By the said decree all questions relating to the amounts of compensation, charges, allowances, costs, disbursements, and expenses are reserved by the Court for further hearing, determination and settlement.

(t) For further particulars in regard to the above matters reference is hereby made, as provided in said decree, to its terms, the original of the decree being filed as aforesaid and copies thereof obtainable as aforesaid.

Dated, September 13, 1917.

WILLIAM H. COVERDALE,
GEORGE W. MORGAN,
Receivers.

CADWALADER, WICKERSHAM & TAFT,
40 Wall Street,
New York City,
Solicitors for Receivers.

STETSON, JENNINGS & RUSSELL,
Solicitors for Guaranty Trust Company of New York, as Trustee, Complainant,
15 Broad Street,
New York City.

CHARLES E. HOTCHKISS,
Solicitor for Plaintiffs George W. Holloway and Mutual Candy Company,
34 Nassau Street,
New York City.

SHERIFF'S SALES FOR NOVEMBER, 1917.

Will be sold before the courthouse door in the city of Atlanta, Fulton county, Georgia, on the first Tuesday in November, 1917, at public outcry, within the legal hours of sale, to the highest bidder or bidders, for cash, the whole, part or parts of the following described property, to-wit:

Also, at the same time and place, the following described property, to-wit: All that tract or parcel of land situated, lying and being in the city of Atlanta, and in land lot 111, of the fourteenth district of originally Henry, now Fulton, county, Georgia, more particularly described as commencing on the south side of Kennedy street at a point one hundred sixty-seven (167) feet west of the southwest corner of Kennedy and Griffin (formerly Herbert) streets, and running thence west along the south side of Kennedy street twenty eight and one-half (28½) feet; thence south one hundred and thirty-five (135) feet, more or less, to an alley; thence east along said alley twenty-eight and one-half (28½) feet; thence north one hundred and thirty-five (135) feet, more or less, to the beginning point, being lot twenty-nine (29) of Block E, as per plat of Frierson and Scott, dated July 7, 1885, and recorded in deed book 20, page 793, of the records of Fulton county. Levied on as the property of Mrs. Carrie Mae Lee to satisfy a fi. fa. issued from the city court of Atlanta in favor of Mrs. Elizabeth K. Powell vs. the said Mrs. Carrie Mae Lee. A deed for the purpose of levy and sale having been executed, filed and recorded as required by law. Tenant in possession notified.

Also, at the same time and place, the following described property, to-wit: All that tract or parcel of land in or near the city of Atlanta, a part of land lot 134, in the fourteenth district of Fulton county, Georgia, beginning on the west side of the chert road running between Atlanta and East Point at the south pier of a stone wall which runs along the west side of said chert road, and running thence westerly at right angles to said chert road (and along the southerly side of a driveway now opened through Mrs. R. V. McWhirter's property) two hundred (200) feet; thence southerly parallel with the aforementioned chert road fifty-five (55) feet; thence easterly two hundred (200) feet to said chert road; thence northerly along the west side of said chert road sixty (60) feet to the beginning point. Levied on as the property of Robert M. McWhirter to satisfy a fi. fa. issued from the city court of Atlanta in favor of Germania Savings bank vs. the said Robert M. McWhirter. A deed for the purpose of levy and sale having been executed, filed and recorded as required by law. Tenant in possession notified.

Also, at the same time and place, the following described property, to-wit: All that tract or parcel of land in or near the city of Atlanta, a part of land lot 54, in the fourteenth district of Fulton county, Georgia, described as follows: Known as lot 26, of the Haygood-Hopkins-Martin subdivision of the Ben Little property as shown by plat recorded in deed book P-3, 645, said lot fronting forty-five (45) feet on the north side of Lamar street, and running back of uniform width to a depth of one hundred and ten (110) feet to a ten (10) foot alley. Levied on as the property of James M. Johnson to satisfy a fi. fa. issued from the city court of Atlanta in favor of Germania Savings bank vs. the said James M. Johnson. A deed for the purpose of levy and sale having been executed, filed and recorded as required by law. Tenant in possession notified.

Also, at the same time and place, the following described property, to-wit: All that tract or parcel of land lying and being in land lot 13, of the fourteenth district of Fulton county, Georgia, more particularly described as follows: Beginning one hundred and sixty (160) feet from the northeast corner of East Fair street and Stovall (formerly Walnut) street; running north along Stovall street fifty (50) feet; thence east parallel with East Fair street one hundred and fifty (150) feet; thence south parallel with Stovall street fifty (50) feet; thence west one hundred and fifty (150) feet to beginning point on Walnut street, now Stovall street. Levied on as the property of Mrs. Olivia Shadburn to satisfy a fi. fa. issued from the DeKalb superior court in favor of Mrs. Geralda Potter vs. the said Mrs. Olivia Shadburn. A deed for the purpose of levy and sale having been executed, filed and recorded as required by law. Tenant in possession notified.

Also, at the same time and place, the following described property, to-wit: All that tract or parcel of land lying and being in the city of Atlanta, being part of land lot 45, in the fourteenth district of originally Henry, now Fulton county, Georgia, and known in the plat of the Gartrell property (a copy of same being filed in the city engineer's office) as lot No. 25, fronting fifty (50) feet on the west side of Fitzgerald street, and running back west one hundred and fifty (150) feet to the residence lot of L. J. Gartrell, bounded north by lot No. 24, and south by lot No. 26, of said Gartrell property; the southeast corner of said lot No. 25, being on the west side of Fitzgerald street two hundred three (203) feet north of Decatur street. Levied on as the property of M. J. Prisock and Abraham Bradbury to satisfy a fi. fa. issued from the city court of Atlanta in favor of Germania Savings bank vs. the said M. J. Prisock and Abraham Bradbury. A deed for the purpose of levy and sale having been executed, filed and recorded as required by law. Tenant in possession notified.

Also at the same time and place, the following described property, to-wit: The following described tract or parcel of land, lying and being in the fourteenth district of Fulton county, Georgia, being part of land lot 113 of said district, more particularly described as follows: Commencing at a point on the west side of Ashby street at the north line of the property of Dr. H. L. Wilson, about two hundred and eighteen (218) feet north of Bellwood avenue; thence running west one hundred and thirty-five (135) feet; thence north fifty (50) feet; thence east one hundred and thirty-five (135) feet, more or less, to Ashby street; thence south fifty (50) feet to the point of beginning. Levied on as the property of Regis Chester and Alma Chester to satisfy a fi. fa. issued from the city court of Atlanta in favor of Mrs. George Tumlin vs. the said Regis Chester and Alma Chester. A deed for the purpose of levy and sale having been executed, filed and recorded as required by law. Tenant in possession notified.

Also, at the same time and place, the following described property, to-wit: All that tract or parcel of land lying and being in the city of Atlanta, in land lot 76, of the fourteenth district of originally Henry, now Fulton, county, Georgia, more particularly described as follows: Commencing on the east side of Cooper street at a point sixty (60) feet south of the southeast corner of Cooper and Fair streets, and running thence south along east side of Cooper street fifty-two (52) feet, more or less, to property purchased by Central Baptist church of Atlanta from John W. Alexander; thence east one hundred fifty-eight (158) feet, more or less, to a nine (9) foot alley; thence north along west side of said alley fifty-two (52) feet, more or less; and thence west one hundred and fifty-eight (158) feet, more or less, to the point of beginning; together with the use of said alley through the depth of said lot. A deed for the purpose of levy and sale having been executed, filed and recorded as required by law. Tenant in possession notified. Levied on as the property of Central Baptist church of Atlanta to satisfy a fi. fa. issued from the city court of Atlanta in favor of Hirsch Bros. vs. the said Central Baptist church of Atlanta.

Also, at the same time and place, the following described property, to-wit: All that tract or parcel of land situated, lying and being in land lot 122, of the fourteenth district of Fulton county, Georgia, and being known as lot 60, according to plat as recorded in plat book 2, page 101, and described as follows: Commencing on the southwest corner of Astor avenue and Hollenback street, and running thence west along the south side of Astor avenue fifty (50) feet; thence south one hundred and fifty (150) feet; thence east fifty (50) feet; thence north along the west side of Hollenback street one hundred and fifty (150) feet to point of beginning. Levied on as the property of W. C. Flournoy to satisfy a fi. fa. issued from the DeKalb superior court in favor of Mrs. Harriette E. Hodgson, trustee for Ensley Hodgson, vs. the said W. C. Flournoy. A deed for the purpose of levy and sale having been executed, filed and recorded as required by law. Tenant in possession notified.

Also, at the same time and place, the following described property, to-wit: All that tract or parcel of land situated, lying and being in land lot 10, of the fourteenth district of Fulton county, Georgia, and more particularly described as follows: Beginning at the northwest corner of South Moreland avenue and Harrold street, and running thence north along South Moreland avenue fifty (50) feet; thence west two hundred (200) feet to a ten (10) foot alley; thence south along said alley fifty (50) feet; thence east along Harrold street two hundred (200) feet to beginning point, being lot No. 33, of block No. 1, of the Thomson and Lynes subdivision of the Hirsch property, as recorded in Fulton county records. Levied on as the property of Mrs. Annie E. Satterwhite to satisfy a fi. fa. issued from the city court of Atlanta in favor of Meyer B. Foster vs. the said Mrs. Annie E. Satterwhite. A deed for the purpose of levy and sale having been executed, filed and recorded as required by law. Tenant in possession notified.

Also, at the same time and place, the following described property, to-wit: All that tract or parcel of land situated, lying and being in the city of Atlanta, in land lot 14, of the fourteenth district of originally Henry, now Fulton, county, Georgia, known as lots 120 and 120½ as per map of Inman Park by Joel Hurt, civil engineer, dated April 1, 1891, and more particularly described as follows: Beginning at the northwest corner of DeKalb avenue, formerly Decatur street, and Hurt street, and running thence northwardly along the west side of Hurt street one hundred and seventy-five (175) feet, more or less, to the intersection of the south side of Edgewood avenue and the west side of Hurt street, thence westwardly along the south side of Edgewood avenue seventy-eight (78) feet, more or less, to an alley; thence southwardly along said alley one hundred and sixty (160) feet, more or less, to DeKalb avenue; thence eastwardly along the north side of DeKalb avenue seventy-five (75) feet, more or less, to the point of beginning. Levied on as the property of Fidelity Investment company to satisfy a fi. fa. issued from the city court of Atlanta in favor of Fourth National bank of Atlanta vs. the said Fidelity Investment company. A deed for the purpose of levy and sale having been executed, filed and recorded as required by law. Tenant in possession notified.

Also, at the same time and place, the following described property, to-wit: The following tract or parcel of land, situated, lying and being in the city of Atlanta, being part of land lot 14, of the fourteenth district of originally Henry, now Fulton, county, Georgia, known as lot No. 9, in the plat of the Knox Realty company property, O. F. Kauffman & Bro., civil engineers, December, 1910, of file in plat book No. 4, page 82, in the office of the clerk of the superior court of Fulton county, Georgia, more particularly described as follows: Beginning on the eastern side of Cleland avenue at a point four hundred four and seven-tenths (404.7) feet southeastwardly from the southeast corner of the Georgia railroad right-of-way and Cleland avenue, and running thence northeastwardly along line of lot No. 8 of said plat one hundred twenty-five (125) feet; thence southwardly fifty (50) feet; thence southwestwardly one hundred twenty-five (125) feet to Cleland avenue; thence northwardly along eastern side of Cleland avenue fifty (50) feet to beginning point. Levied on as the property of J. L. Womack to satisfy a fi. fa. issued from the DeKalb superior court in favor of Jake H. Hirsch vs. the said J. L. Womack. A deed for the purpose of levy and sale having been executed, filed and recorded as required by law. Tenant in possession notified.

Also, at the same time and place, the following described property, to-wit: All that tract or parcel of land situated, lying and being in the city of College Park in land lot 159, of the fourteenth district of originally Henry, now Fulton, county, Georgia, being the south half of lot 2, in block 72, according to revised survey of College Park Land company's property, in College Park, Georgia, more particularly described as follows: Beginning at a point on the north side of Walker avenue at a point one hundred (100) feet east of northeast corner of Walker avenue and Adams street, and running thence east along the north side of Walker avenue one hundred (100) feet; thence north one hundred forty-two and one-half (142½) feet; thence west one hundred (100) feet; thence south one hundred forty-two and one-half (142½) feet to point of beginning. Levied on as the property of J. G. Hunt to satisfy a fi. fa. issued from the DeKalb superior court in favor of Mrs. L. C. Metcalfe vs. the said J. G. Hunt. A deed for the purpose of levy and sale having been executed, filed and recorded as required by law. Tenant in possession notified.

Also, at the same time and place, the following described property, to-wit: All that tract or parcel of land situated, lying and being in the city of Atlanta, in land lot twenty (20), of the fourteenth district of originally Henry, now Fulton, county, Georgia, more particularly described as follows: Beginning on the east side of Krog street at a point eighty-nine (89) feet northwardly from the northeast corner of Krog and Decatur streets, and extending thence northwardly along the east side of Krog street thirty-nine and three-fourths (39¾) feet to lot conveyed to Mrs. Catherine M. Hulbert; thence eastwardly along Hulbert's line one hundred six (106) feet, more or less, to a ten (10) foot alley; thence southwardly along said alley thirty-nine and three-fourths (39¾) feet; thence westwardly one hundred six (106) feet, more or less, to the point of beginning. Levied on as the property of Harry M. Strauss to satisfy a fi. fa. issued from the city court of Atlanta in favor of Mrs. Lala H. Weil vs. the said Harry M. Strauss. A deed for the purpose of levy and sale having been executed, filed and recorded as required by law. Tenant in possession notified.

Also, at the same time and place, the following described property, to-wit: The following tract or parcel of land, situated, lying and being in the city of Atlanta and in land lot 109, of the fourteenth district of Fulton county, Georgia, commencing at a point on the west side of Lee street, two hundred and forty-two (242) feet north of the northwest corner of Lee street and Greensferry avenue, and running thence north along west side of Lee street thirty-three and one-half (33½) feet, and extending back west with same width as front one hundred and nineteen (119) feet to a ten (10) foot alley. House thereon known as No. 22 Lee street. Levied on as the property of W. H. Allen to satisfy a fi. fa. issued from the city court of Atlanta in favor of J. H. Hirsch, Jr., et al., executors of estate of Joseph Hirsch, vs. the said W. H. Allen. A deed for the purpose of levy and sale having been executed, filed and recorded as required by law. Tenant in possession notified.

Also, at the same time and place, the following described property, to-wit: All that tract or parcel of land situated, lying and being in the city of Atlanta, being part of land lot 13, of the fourteenth district of originally Henry, now Fulton, county, Georgia, being lot No. 80 of the subdivision of the Asa G. Candler property as per plat of same recorded in plat book 2, page 90, Fulton county records, and more particularly described as follows: Commencing at the northeast corner of Kirkwood avenue and Wetherby street, running thence east along the north side of Kirkwood avenue forty (40) feet to lot No. 79 of said subdivision; thence north along lot No. 79 one hundred twenty-one (121) feet to a ten (10) foot alley; thence west along south side of said alley forty (40) feet to Wetherby street; thence south along east side of Wetherby street one hundred twenty-one (121) feet to point of beginning. Levied on as the property of J. P. Wall and of A. B. Tumlin, administrator of D. H. Wall, to satisfy a fi. fa. issued from the city court of Atlanta in favor of J. H. Hirsch et al., executors of Morris Hirsch, vs. the said J. P. Wall, and A. B. Tumlin, administrator of estate of D. H. Wall, deceased. A deed for the purpose of levy and sale having been executed, filed and recorded as required by law. Tenant in possession notified.

Also, at the same time and place, the following described property, to-wit: All that tract or parcel of land lying and being in the city of Atlanta, in land lot 109, of the fourteenth district or originally Henry, now Fulton, county, Georgia, being lot 19, in block 3, of the corrected re-subdivision map of Steuerwald property as per plat filed January 7, 1909, in plat book 3, page 112, Fulton county records, and more particularly described as follows: Beginning on the west side of Jeptha street at a point two hundred (200) feet south of the southwest corner of Beckwith and Jeptha streets, and extending thence west one hundred twenty-five (125) feet to a ten (10) foot alley; thence south along east side of said alley twenty-five (25) feet; thence east one hundred twenty-five (125) feet to Jeptha street, and thence north along west side of Jeptha street twenty-five (25) feet to the point of beginning. Levied on as the property of George L. Goosby to satisfy a fi. fa. issued from the city court of Atlanta in favor of Mrs. Rosa Hoffman vs. the said George L. Goosby. A deed for the purpose of levy and sale having been executed, filed and recorded as required by law. Tenant in possession notified.

Also, at the same time and place, the following described property, to-wit: All that tract or parcel of land lying and being in the city of Atlanta, and a part of land lot 110, of the fourteenth district of Fulton county, Georgia, and known as lot No. 7, of the Castleberry Syndicate subdivision, as shown by Frierson and Leak's plat of May 23, 1882, beginning at a point on the north side of Magnolia street one hundred (100) feet west from the west side of Vine street, and from thence extending back north along the line of Jenks Morris and Ella Howard one hundred (100) feet; thence west forty (40) feet; thence south one hundred (100) feet to Magnolia street; thence east along said Magnolia street forty (40) feet to said beginning point, and including the land described in the deed from Z. Castleberry and others to B. E. Gardner of April 30, 1891, recorded in Fulton county deed record 135, page 85, and that conveyed by D. D. Myers to said B. E. Gardner by deed of May 26, 1893, recorded in said deed record 135, page 87. Levied on as the property of Thomas Norwood to satisfy a fi. fa. issued from the city court of Atlanta in favor of John H. Ramsey vs. the said Thomas Norwood. A deed for the purpose of levy and sale having been executed, filed and recorded as required by law. Tenant in possession notified.

Also, at the same time and place, the following described property, to-wit: One overcoat, one typewriter table, two desk chairs, one leather couch, one iron safe, four straight chairs, one roll-top desk and contents, one small 12-drawer filing cabinet, one metal box, one card filing cabinet. Levied on as the property of J. M. Speer to satisfy distress warrant issued from the municipal court of Atlanta and made returnable to the superior court of Atlanta in favor of Central Realty company vs. the said J. M. Speer. Property pointed out by plaintiff's attorney. Tenant in possession notified. Property stored and can be seen at Winecoff hotel, Peachtree street, Atlanta, Ga.

Also, at the same time and place, the following described property, to-wit: All that tract or parcel of land lying and being in land lot No. 4 of the 17th district of Fulton county, Georgia, described as follows: Commencing at a stake on the south land lot line of land lot No. 4, where M. A. Bearse's land corners and running thence north fifteen hundred and twenty (1,520) feet to a stake; thence west five hundred and ninety-three (593) feet to a stone; thence south fifteen hundred and twenty (1,520) feet to a stake; thence east five hundred and ninety-three (593) feet to the starting point. Being the same property conveyed by R. H. Smith et al. to Emma Z. Plaster, according to deed recorded in book 842, page 471, Fulton county records. Levied on as the property of Mrs. Emma Z. Plaster to satisfy a fi. fa. issued from the city court of Atlanta in favor of Georgia Savings Bank and Trust company vs. Mrs. Emma Z. Plaster. Property pointed out by plaintiff's attorney. Tenant in possession notified. This fi. fa. having been transferred for valuable consideration by the said Georgia Savings Bank and Trust company to B. W. Tye, same is levied and sold at the instance of and for benefit of the said B. W. Tye, transferee.

All that tract or parcel of land lying and being in land lot one hundred and eighty-three (183) of the Seventeenth (17th) district of originally Henry, now Fulton county, Georgia, being lot No. 2 of the subdivision of the property of the estate of Lena A. Wilson in said land lot, containing ten and five-tenths (10.5) acres, as shown by plat of F. L. Guess, surveyor, dated August 18, 1898, and attached to partition proceedings in Fulton court of ordinary, marked "Case Number 375, July term, 1898," more fully described as follows: Beginning at a point on the western side of Atlanta and Marietta wagon road (also known as Howell Mill road) three hundred ten (310) feet southwardly from the southwest corner of Howell Mill road and Moore's Mill road, and running thence westewardly parallel with Moore's Mill road and along the southern line of the land belonging to the estate of Harriett M. Cox, one hundred seventy-five (175) feet; thence southerly along the line of the land of formerly Virgil H. Wilson, eleven hundred ninety (1,190) feet to the property formerly belonging to Tolbert; thence easterly along the north line of said Tolbert's land six hundred fifty (650) feet, more or less, to the center of the Atlanta and Marietta road (also known as Howell Mill road), as located August 8, 1898; thence northward along the center line of said road twelve hundred (1,200) feet to the point of beginning. Together with a strip of land 30 feet in width leading from the northeast corner of the above described land to the present location of Howell Mill road, said strip being the same reserved in deed from Harriett M. Cox to Mary E. Rary in deed dated March 26, 1904, recorded in deed book 183, page 740 of Fulton county records. Being the same property described in bond for title from William J. Wilson to T. H. Simmons, dated December 23, 1913, and recorded in deed book 397, page 91, Fulton county records. Levied on as the property of Mrs. Sadie Parks Bergstrom to satisfy a fi. fa. issued from the city court of Atlanta in favor of the Central Bank and Trust Corporation vs. the said Mrs. Sadie Parks Bergstrom, et al. A deed for the purpose of levy and sale having been executed, filed and recorded as required by law. Tenant in possession notified.

Also, at the same time and place, the following described property, to wit: All that tract or parcel of land lying and being in the city of Atlanta, and in land lot 78, of the 14th district of now Fulton county, Georgia, commencing at a point 110 feet north from West Baker street, and 142 feet west from West Peachtree street. Said beginning point being on the west side of a 10-foot alley, and thence running north, along the west side of said alley 50 feet; thence west 58 feet, thence south 50 feet; thence east 58 feet to the beginning point. Being the same property purchased at Sheriff's sale as of the property of Mrs. A. E. Gramling by Aldine Chambers. On the said lot there is an old wooden building, or stable, vacant, and the deed to the said property, as above described from Chambers to Hardin, recorded on the 25th day of June, 1917, in deed book 334, folios 138-139, Fulton county records. Levied on as the property of Mrs. Kate G. Hardin to satisfy a fi. fa. issued from the municipal court of Atlanta, being fi. fa. No. 8845, in favor of John S. Owens, transferee. Notice of levy served on the defendant in fi. fa. as provided by law. Tenant in possession notified. Property pointed out by plaintiff attorney.

J. I. LOWRY, Sheriff.

LEGAL NOTICE OF SALE OF REAL ESTATE

Notice is hereby given that the undersigned, as Special Commissioner, acting under the decree rendered by the Honorable William T. Newman, Judge of the District Court of the United States for the Northern District of Georgia, in the cause of George K. Johnson and John W. Hamer, as Trustee, et al., vs. A. W. Farlinger et al., being Equity Case No. 105, will expose at public outcry and will then and there sell to the highest bidder for cash, on the first Tuesday in November, 1917, to-wit: November 6, 1917, between the legal hours of sale on said day before the door of the Courthouse of Fulton County, Georgia, the following described property, to-wit:

All that tract or parcel of land lying and being in the City of Atlanta and being part of Land Lot 79 of the 14th District of originally Henry, now Fulton, County, Georgia, and more particularly described as follows:

Beginning at the northeast corner of Spring and Alexander streets and extending thence north along Spring street two hundred (200) feet to Mills street; thence east along the south side of Mills street one hundred and seventy (170) feet, more or less, to Scott street; thence south along the west side of Scott street two hundred (200) feet to Alexander street; thence west along the north side of Alexander street one hundred and seventy (170) feet, more or less, to the point of beginning, being an entire block, bounded on the west by Spring street, on the north by Mills street, on the east by Scott street, and on the south by Alexander street.

This sale will be subject to confirmation by the order of said court.

Dated this October 3, 1917.

HERMAN E. RIDDELL,
Special Commissioner.

ROBERT C. & PHILIP H. ALSTON,
Attorneys for Complainant,
1208 Third National Bank Building.

NOTICE.

TO ALL WHOM IT MAY CONCERN:

I have applied to the Hon. William T. Newman, Judge of the District Court of the United States for the Northern District of Georgia, Eastern Division, for an order authorizing me as Receiver of The First National Bank of Toccoa, Ga., to sell the assets of every kind, character and description belonging to The First National Bank of Toccoa, Ga., upon such terms and in such manner and at such time or times and place as may be fixed by the decree of said court to be entered on said petition.

The said court has taken jurisdiction of said petition and has set the matter presented thereby for a hearing in the courtroom in the District Court of the United States for the Northern District of Georgia, at Atlanta, at 10 o'clock a. m., on the 3d day of November, 1917. All persons interested in the affairs of The First National Bank of Toccoa, Ga., are ordered to show cause, if any they have, at said time why the prayers of said petition should not be granted.

This notice of said application and of the time and place fixed for a hearing thereon, and of said order to show cause, is given by publication in accordance with an order of court dated October 23, 1917.

WILLIAM L. WILSON,
As Receiver of The First National Bank of Toccoa, Ga.

Cornerstone to Be Laid Sunday Of First Presbyterian Church

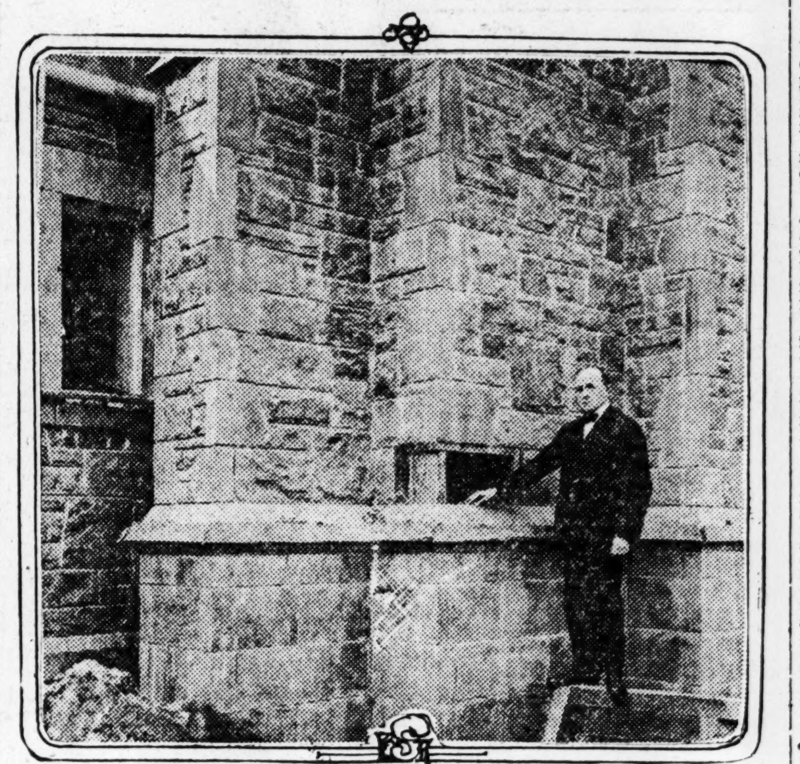

Photo by Francis E. Price.

Dr. J. S. Lyons, standing by corner of church, where stone will be laid Sunday.

Interesting services will be held in the First Presbyterian church Sunday morning at 11 o'clock incident to the laying of the cornerstone to the new church, on the corner of Sixteenth and Peachtree streets, after the services.

Sunday will be the four hundredth anniversary of the nailing of the 95 theses of Martin Luther to the door of Parish church, in Wittenberg. Rev. J. S. Lyons, pastor of the First Presbyterian, will deliver a sermon on the events that led up to the renaissance during the morning services and will compare the theology and tenets recognized under the old regime with present-day conditions in Christian churches.

The box that will be placed in the cornerstone will occupy a position on a table in front of the pulpit during the exercises. After the sermon by Dr. Lyons, the congregation will pass in review before the table and will deposit in the box papers of various characters, ranging from mementos of the old church to divers committee reports.

Notable among these papers will be one to be deposited by Captain James W. English, president of the Fourth National bank. Captain English was treasurer of the building committee of the old church building, on Marietta street, which site was recently purchased by the federal reserve bank. He will place in the box a copy of the report he rendered on the building of the old church. An interesting coincidence in connection with the ceremonies is the fact that they will be held on Captain English's eightieth birthday.

After the services, the congregation will repair to the new church site, on Peachtree street, where the papers and mementos will be placed in a side of the cornerstone, after which the stone will be placed in position.

WILL RAISE BIG FUND FOR CAMP ACTIVITIES

Campaign Will Be Put Under Way After the Liberty Bond Canvass.

The entire nation is actively engaged in promoting war camp activities of a nature to help and inspire the men of the new national army, according to Victor H. Kriegshaber, chairman of the Atlanta Division on Training Camp Activities, who returned Thursday evening from the national conference on community service held at Washington Tuesday and Wednesday.

Every camp city in the country, including Atlanta, and many cities where no soldiers were stationed but which desires to aid in caring for the wellbeing of the new American army, were represented by the men at the head of active movements in behalf of the soldiers.

The great gathering was called by John N. Willys, the Detroit automobile and aeroplane manufacturer, who has recently been appointed chairman of the war camp community recreation fund, and the principal deliberations revolved around the work of raising this fund of over $3,000,000.

Praise Work for Men.

Secretary of War Baker, in a forceful speech, emphasized the need for the recreational work in a soldier's life, and urged prompt and adequate action by those in charge of the work. Raymon Fosdick, the chairman of the national commission on war activities, also spoke at length on the magnificent work which has already been accomplished and the need which still remained to be filled.

Tho hundred thousand dollars was subscribed to the fund as a beginning by the Rockefeller foundation, and a second subscription from an unnamed donor of $200,000 was announced before the two days' session adjourned.

This is the beginning of a countrywide campaign to secure $3 for each soldier now bearing arms to cover the cost for one year of providing clubhouses for the men in uniform, dances, socials, automobile rides for convalescents, home hospitality, community singings and other music, and all the hundreds of different activities which are already under way in Atlanta for the benefit of the soldiers.

The campaign in this city will not be taken up until after the Liberty Bond campaign has subsided, but it will be gotten under way immediately afterwards. Definite plans are now being perfected and will be ready for announcement in a very short time.

Letter from the President.

The interest of the president in the war camp community recreation fund is so keen that he wrote the following letter to those in charge of the work:

"Mr. Fosdick has told me of the excellent work of the Playgrounds and Recreation Association of America, in conjunction with the War Department Commission on Training Camp Activities, and I am writing to express my keen appreciation of the value of this unique and excellent service.

"The spirit with which our soldiers leave America, and their efficiency on the battle fronts of Europe, will be vitally affected by the character of the environment surrounding our military camps.

"I understand that your association finds it necessary to raise funds to carry on your work, and I earnestly hope that you will be successful in your endeavor.

"Perhaps the chamber of commerce in the cities and towns throughout the country could be appealed to with entire propriety to assist you in this matter. In any event, let me assure you of my warm support.

"Sincerely yours,
"WOODROW WILSON."

HEFLIN SOON TO NAME "SUSPICIOUS THIRTEEN"

In Speech at Columbus Scores Congressmen Who Fail to Back Administration.

Columbus, Ga., October 25.—(Special.) In alluding to "the thirteen or fourteen" with whom he has been associated who had been acting "suspiciously," Thomas Heflin, congressman from the Fifth district of Alabama, today, in a public speech delivered here, declared that he would soon name these men and that he would give his reasons for preferring the charges against them.

Congressman Heflin, who some time ago caused quite a sensation in the national house by hinting that several members of congress had been influenced by German money, stated that he is basing his judgment on what these men have said and done.

"A member of congress who is teaching American citizens to be disloyal should be arrested and punished as a citizen, and men of high public office who are sowing seed of discontent should not be re-elected," he declared.

Throughout the course of the speech, which was surcharged with patriotism, Congressman Heflin stood flatly behind President Wilson and urged every American to be loyal to him and his country. He stated that this time next years the war would be over and kaiserism would be no more.

BUSINESS MEN TAKE BONDS FOR ACCOUNTS BOOSTING CAMPAIGN

Monroe, Ga., October 25.—(Special.)—Subscriptions to the second Liberty Loan by residents of Walton county will reach the $100,000 mark, it is estimated, following a concerted movement among business men of that county to make it easy for the farmers in that district to buy Liberty Bonds.

Virtually every merchant in Walton county has agreed to accept Liberty Bonds at their face value for the purchase of merchandise, and all of the banks have agreed to allow full value on the bonds in liquidation of debts. Also individual creditors of the farmers in Walton county have signified their readiness to aid the Liberty Loan subscription by taking bonds in lieu of money.

Since it became known that the banks, merchants and other business men were ready to co-operate in this patriotic way, subscriptions in Walton county have increased in leaps and bounds, and the $100,000 mark is assured.

MISS MARION MAY HERE FOR SUFFRAGE RALLY

Miss Marion May, former Atlanta girl, now of New York, is back in her home town in the interest of woman suffrage, arranging for a big rally to be held by the local branch of the woman's party at 3 o'clock next Monday afternoon. She is being assisted by Mrs. Beatrice Castleton, well-known Atlanta lawyer, and chairman of the Atlanta branch of the woman's party.

Miss May is well known in Atlanta. She is a sister of Robert Adamson, fire commissioner of New York city, who was formerly conencted with The Constitution as city editor.

The meeting in Atlanta Monday is for the purpose of enlisting support of the federal amendment for woman suffrage. The meeting will be held at the Chamber of Commerce.

The woman's party is working solely for the adoption of the Susan B. Anthony amendment to the federal constitution. The amendment has been favorably reported to the United States senate and will come before a special suffrage committee of the national house at the next session of congress.

BANKHEAD PATHFINDERS WILL BE GIVEN DINNER

The directors of the Atlanta Convention bureau will give a dinner in honor of the pathfinders of the Bankhead highway when they reach Atlanta on November 3, after inspecting one of the proposed routes between Atlanta and Washington, D. C. The party is expected to reach Atlanta during the afternoon of the 3d and will remain over until the afternoon of the 4th, when they leave to inspect the western route of the division.

Oscar Mills is chairman of the committee on arrangements for the dinner and is now working out the details. The invited guests will include Governor Dorsey, Fulton county commissioners and others. A number of visitors are expected to attend from Carrollton and other points on that route of the western division which the pathfinders have recommended to the directors of the highway.

WHEATLESS MEALS!

DON'T BOTHER ME- SAYS Bobby

JUST TRY POST TOASTIES

BEST CORN FLAKES EVER!

Big Food Campaign Membership Cards Exhausted Thursday

So great has been the demand for membership cards in the food conservation campaign that Major D. F. McClatchey, in charge of Georgia campaign headquarters in Atlanta, has exhausted his supply, while county chairmen throughout the state are calling for more.

Major McClatchey Thursday made the following statement explaining to county chairmen that additional membership cards are on the way:

"We have sent from campaign headquarters our entire supply of membership cards, and find they are not enough. County chairmen are flooding me with telegrams urging me to send additional cards. We have ordered a large additional supply from Washington and they are on the way. They will be here today (Friday) and will immediately be prorated and sent to the county chairmen who need them. In the meantime, every county chairman should go right ahead with the canvass to secure pledge cards, as the membership cards should be delivered later, in a pinch."

Every housewife who signs the food pledge card, which is simply a promise that she will use the practical means at her disposal to aid in conserving the nation's food supply, is given a kitchen card of valuable food-saving directions to hang on the kitchen wall, and is given also the membership card, mentioned above. The latter is a handsome card inscribed with the coat of arms of the United States surrounded by a gold circle in which appear a double wreath of ripe wheat stalks, the emblem of the food administration. The membership card is meant to be hung in the front window of the home where the housewife signs the food pledge card. It is the official badge of honor showing that she has enrolled her family in the nation's great food-saving army. No person who has not signed the food pledge card is allowed to display the membership card.

Besides requests for additional membership cards, Major McClatchey is receiving also a flood of requests for additional lapel buttons, which are to be worn by workers in the whirlwind canvass.

$20 $25 $30

I've won many a customer in my day by being open and aboveboard with a man, and I want to say to you now, that such Overcoat and Suit values at twenty to thirty dollars are not matchable in the city of Atlanta. You can verify this statement by comparisons.

Howell Cloud
12 Edgewood Ave.

Formerly of Cloud-Stanford Co.

HAWKINS COULDN'T HIT LICK OF WORK FOR A WHOLE YEAR

Gained 31 Pounds on Tanlac and Hasn't Had Sign of Rheumatic Trouble Since.

"I have actually gained thirty-one pounds on three bottles of Tanlac, and I now feel like a new man in every way," said J. T. Hawkins, residing at 335 Johnson place, Memphis, Tenn., some time ago.

"I was just racked with pain from rheumatism for a whole year until I couldn't hit a lick of work and was just up and down, mostly down, all the time. My joints would cramp so I couldn't raise my arm to comb my hair or stoop over to tie my shoes. I got in such a shape that I couldn't eat anything without suffering and nothing I tried in the way of medicine gave me any relief.

"I only weighed one hundred and eight pounds when I started taking Tanlac, and I've taken three bottles and now weigh one hundred and thirty-nine. My joints don't hurt any more, and I can bend around and use my arms at work with as much ease as I ever could. I can eat anything I want and as much as I wish, and I feel like a new person all the time."

Tanlac is sold in Atlanta by Jacobs' Pharmacy Co.

"CASCARETS" FOR HEADACHE, COLDS, LIVER, BOWELS

Enjoy life! Don't stay bilious, sick, headachy and constipated.

Get rid of bad breath, sour stomach, coated tongue, indigestion.

Get a 10-cent box now.

They're fine! Cascarets liven your liver, clean your thirty feet of bowels and sweeten your stomach. You eat one or two, like candy, before going to bed and in the morning your head is clear, tongue is clean, stomach sweet, breath right and cold gone. Get a box from your druggist and enjoy the nicest, gentlest liver and bowel cleansing you ever experienced. Cascarets stop sick headache, biliousness, indigestion, bad breath and constipation.

Mothers should give a whole Cascaret to cross, bilious, sick, feverish children any time. They are harmless and never gripe or sicken.

CONSTITUTION ON SALE

The Atlanta Constitution can be found on sale every day at the fourteen exchange stores in Camp Gordon. If you fail to buy your copy from the boys in the morning you can drop in at any regimental canteen and get one.

THE ATLANTA CONSTITUTION'S

Camp Gordon News

Edited by James A. Hollomon.

CAMP GORDON BUREAU.

Camp Gordon News Bureau of The Constitution is in the "Y" administration building. Soldiers are invited to visit The Constitution, leave poetry, photographs, news, jokes, human-interest stories, etc., and if The Constitution can serve you, command it.

EIGHTY-FIVE MORE MEN DISCHARGED AT GORDON

Georgia, Alabama and Tennessee Men Found Physically Unfit Left Thursday.

The following Georgia, Alabama and Tennessee men have been declared physically unfit for military service and were given their discharges from the national army at noon Thursday at the offices of the military police:

Johnnie K. Dowd, 2d Tr. Bn., 157th D. B.; Hoyt Marlow, 1st Tr. Bn., 157th D. B.; Ansel Loggins, 1st Tr. Bn., 157th D. B.; James H. Tallman, 3d Tr. Bn., 157th D. B.; Herbert L. Parker, 3d Tr. Bn., 157th D. B.; George Birkett, 3d Tr. Bn., 157th D. B.; Firmer E. McDaniel, 3d Tr. Bn., 157th D. B.; Rodger A. Hartley, Co. B, 307th Engrs.; Hugh Dorsey, Bn. F, 319th F. A.; Willie Smith, Hq. Co., 328th Inf.; Albert A. Waits, Hq. Co., 319th F. A.; Mose Carlie, Co. D, 1st. Prov. Regt. (Col.); Jefferson H. Fortson, Hq. Co., 328th Inf.; Jimmie Griffin, Co. L, 1st Prov. Regt. (Col.); William O. F. L. 307th Field Sig. Bn.; Robert S. Cole, Sup. Co., 328th Inf.; Irving Burnett, Hq. Co., 328th Inf.; Homer House, Hq. Co., 328th Inf.; James T. McInturff, Co. A, 328th Inf.; Charley C. Kimbrough, Co. B, 328th Inf.; Robert C. Adcock, Co. D, 328th Inf.; John M. Pitts, Co. E, 328th Inf.; Marvin Gill, Co. F, 328th Inf.; Luther C. Robinson, Co. F, 328th Inf.; Jewett B. Stephens, Co. F, 328th Inf.; Houston Tucker, Co. F, 328th Inf.; Perry L. Doyle, Co. G, 328th Inf.; Walter G. Turberville, Co. G., 328th Inf.; Elmer Phillips, Co. H, 328th Inf.; Hiram Mobley, Co. I, 328th Inf.; Walter G. Clemmons, Co. K, 328th Inf.; Leslie Williams, Co. K, 328th Inf.; Adolphus A. Thompson, Co. K, 328th Inf.

James M. Ellis, Co. L, 328th Inf.; Tiver Futrell, Co. M, 328th Inf.; Harry Lee Sallard, Co. M, 328th Inf.; Foster Marshall, Co. B, 1st Prov. Regt. (Col.); Florida Smith, Co. E, 1st Prov. Regt. (Col.); Emanuel Robinson, Co. E, 1st Prov. Regt. (Col.); Stanley S. Miller, Co. K, 1st Prov. Regt. (Col.); Sam Whaley, Co. K, 1st Prov. Regt. (Col.); Will Benton, 1st Prov. Regt. (Col.); Jenkins Sykes, Co. D, 1st Prov. Regt. (Col.); William J. Clayton, Sup. Co., 321st F. A.; Robert Chancellor, 1st Tr. Bn., 157th D. B.; Willie Bonner, 1st Tr. Bn., 157th D. B.; Henry W. Goodwin, 1st Tr. Bn., 157th D. B.; John R. Singleton, 3d Tr. Bn., 157th D. B.; Charlie Hunt, 3d Tr. Bn., 157th D. B.; Harvey A. Gaddis, 3d Tr. Bn., D. B.; Harry B. Barrett, Co. B, 307th Engrs.; Thomas A. King, Co. A, 307th Engrs.; Hosie Hanson, Bat. B, 320th F. A.; Sam B. Majors, Bat. L, 319th F. A.; James M. Pleaman, Co. G, 1st Prov. Regt. (Col.); John W. Haslam, 307th Field Sig. Bn.; Newman L. Crick, Co. K, 326th Inf.; Howard S. Windham, Co. G, 326th Inf.; Jesse William Ursey, Hq. Co., 326th Inf.; Bradford Naylor, Sup. Co., 328th Inf.; Harold C. Eskew, Hq. Co., 328th Inf.; Vernon N. Glisson, Hq. Co., 328th Inf.; James E. Evans, Co. B, 328th Inf.; Leonard A. Gabel, Co. C, 328th Inf.; James T. Sigler, Co. D, 328th Inf.; Worthy C. Crabtree, Co. F, 328th Inf.; William E. O'Guinn, Co. F, 328th Inf.; Troy Smallwood, Co. F., 328th Inf.; William J. Thompson, Co. F, 328th Inf.; Henry F. Beavers, Co. G, 328th Inf.; Jeffie Theo Head, Co. G, 328th Inf.; Charles Clausel, Co. H, 328th Inf.; Cris Hayre, Co. I, 328th Inf.; William C. Plunk, Co. I, 328th Inf.; Horace L. Green, Co. K, 328th Inf.; Robert I. Simpson, Co. K, 328th Inf.; Jesse A. Larker, Co. L, 328th Inf.; Carl A. Forrester, Co. L, 328th Inf.; Lawrence Matthews, Co. M, 328th Inf.; Lewis M. Jacobs, Co. G, 1st Prov. Regt. (Col.); Mattie B. Cunningham, 1st Prov. Regt. (Col.); John Murphy, Co. E, 1st Prov. Regt. (Col.); Cleve Davis, Co. I, 1st Prov. Regt. (Col.); James S. Arnold, Co. K, 1st Prov. Regt. (Col.); Nollie Williams, 1st Prov. Regt. (Col.); Albert Butler, Co. D, 1st Prov. Regt. (Col.); Edward L. Jones, Co. I, 326th Inf.

1,100 SOUTHERNERS LEAVE CAMP TODAY

Recent Arrivals From Georgia, Alabama and Tennessee to Leave Gordon Friday.

Camp Gordon's farewell to the last of her original personnel will occur Friday morning when approximately 1,100 men from Georgia, Alabama and Tennessee will be entrained on two special troop trains at the camp to be transferred to the national guard division of their respective states and the national army at Camp Jackson, at Columbia, S. C.

These troops will represent the men who were not in condition to be transferred with the remaining troops of their states some time ago on account of sickness, lack of records and lack of clothing and equipment. In addition there are several hundred men who have reported at the receiving station since the departure of the southern troops.

Aproximately 500 men from the states of Georgia and Alabama will be sent to Camp Wheeler, at Macon, and 600 Tennesseans will be transferred to Camp Jackson, at Columbia.

This movement of southern troops will not affect the 800 men who were chosen to form the "skeleton" about which the Eighty-second division has been rebuilt. The latter will remain at Camp Gordon indefinitely so far as information now at hand indicates.

ARMY Y. M. C. A. MEN TO OPEN CAMP MESS

Army Y. M. C. A. workers at Camp Gordon are at last to have a place of their own to take their meals, and with the announcement that a mess for Y. M. C. A. men exclusively is to be established, considerable satisfaction is being evidenced in all the units.

The mess will be opened for the first time Tuesday and it will be located in the basement of Unit 149. A manager from one of the officers' messes has been obtained to superintend operations in the "Y" eating house, and all of his "boarders" are already enthused at the idea.

The entire equipment for the mess has been supplied by the Atlanta Woman's club, and all that remains to be added is the food. This will be paid for on a co-operative system by the men who patronize the mess.

MILITARY STRAP WATCHES

CALL AND SEE OUR ATTRACTIVE LINE

Diamonds, Jewelry, Sterling Silver.

Charles Crankshaw Co.

Retail Department:

6½ WHITEHALL ST.

Second Floor,

On the Viaduct.

FIELD SIGNAL BATTALION JUST ARRIVED; BEGINS AN ACTIVE COURSE OF TRAINING

Captain W. A. Hewes instructing members of the 307th field signal battalion in the art of semaphore signaling, preliminary to the beginning of operations with portable field radio-wireless sets, with which the battalion will send and receive army messages. The members of the battalion, who arrived during the past week at Camp Gordon, are specially enlisted men in the government reserve corps. They come from northern and western states and are practically all college men.

TRENCH TALES

BY LIEUTENANT C. L. JORDAN, U. S. R.

(Somewhere in France.)

THE SAPPER PIONEERS.

(Verses suggested by the Sappers of the British army, as ours haven't had the chance to show 'em—but they will.)

You ask me to tell you a story tonight,
A story of times "out there."
Of the shell-lit night and the smoke-dimmed day,
Of the men you love and the game they play,
Of the red-rimmed dawn and the twilight gray,
And the wonderful deeds "out there."

You savvy the Sappers, the pioneers,
With the trench dust caked to their very ears,
And callouses on their flappers.
The boys with the sand at the head of the band,
Who pilot our way over No Man's Land:
Who bridge all the ruts and burrow the sand.
The jacks of all trades—the Sappers.
If the soldiers retire,
It's "String up the wire—
Just put in a call for the Sappers!"

You know what it's like when you're crossing a swamp
And the ground is all boggy and everything's damp,
And the sky let's loose sudden clappers.
It was much worse out there—a whole week of rain,
The shell craters full—the trench wouldn't drain,
And we had to move forward dry quarters to gain,
So naturally, we yelled for the Sappers.
Oh, the ground was a muck,
And the infantry stuck—
What ter hell could we do without Sappers?

They started up prompt to drain out the wells,
And 'long with the water 'twas soon raining shells,
And cowardly bullets from tappers:
Yet forward they went—we followed behind,
A scraping what measly shelter we'd find,
No matter the strafing—they seemed not to mind—
Those sons of a gun, the Sappers.
If shelled for a while
They worked harder and smiled—
All grins and much mud—those Sappers!

They helped us across to where we were sent,
Then dropped in behind and cheered as we went,
And gave us a hand with their clappers.
They were muddy and bloody and all shot up when
Dry quarters were gained by most of our men.
They'd started out fifty and ended up ten!
But they'd got what they'd gone for—those Sappers.
No matter the work
They never will shirk,
They're the nerve of the army—those Sappers.

Alone in the night—hip deep in the mire,
They're ducking the shells and stringing the wire,
And freezing the ends of their flappers.
They're building a bomb-proof or digging a mine,
They're helping the fellows all over the line,
They're chock full of jokes, but never a whine—
Those jolly good fellows—the Sappers.
They're there with the sand
And Nobody's Land
Will treasure its memory of Sappers!

OBEY THE SPEED LAWS OR KEEP OUT OF CAMP

That Is the Edict, and It Will Be Enforced—Civilian Machines Searched.

The assignment of a special squad of military police officers with duties to attend to the traffic of the camp was the first step in the campaign against speeding and reckless driving on the reservation begun yesterday by Colonel Ely, in charge of the military police of the camp.

From now on all motorists will be warned by a large number of additional signs to drive slowly and carefully while they are in the camp, and violators will be dealt with harshly. One employee at Camp Gordon who recently struck and killed a horse in one of the camp streets has forfeited his pass. A similar course will be pursued with others violating the traffic requirements.

"The motoring public," stated Colonel Ely, "must go slow and careful in Camp Gordon or suffer the consequences. There is too much danger to the fighting men of the nation to allow foolish risks to be taken."

Following up clues concerning the bringing of contraband whisky into the camp, the sentries on duty yesterday stopped all civilian cars entering the reservation and thoroughly searched them for liquor. Colonel Ely states that in the event that whisky is being brought into camp the offenders will be caught and summarily dealt with.

M'CLELLAN MAY REACH MILLION-DOLLAR MARK

Anniston, October 25.—(Special.)—There was no thought of war at Camp McClellan on Liberty Loan day. The thirty thousand soldiers comprising the Blue and Gray division were too absorbed in the athletic contests of all kinds to worry about the Boches or think of the progress of the French. But they were not too busy to subscribe to the Liberty Bonds. While about $850,000 worth of the bonds have been reported as sold, officials believe the men of the division will purchase at least a million dollars worth before the big bond drive is ended.

There were no drills at Camp McClellan on Liberty Loan day. The men had the whole day to themselves and thousands of them found their way to the big athletic field, near the Maryland brigade, early in the morning. The day was bright and clear, with just enough frost in the air to put pep into the contestants.

There were a number of events pulled off. There were hundred-yard dashes, shot putting, wrestling, boxing, sack races, potato races, etc., as well as athletics of a more military nature, such as tent pitching, wall scaling and bomb throwing.

Col. Howard E. Perry, Senior at Camp Devens, Accompanies First New Englanders to Gordon

The Men Traveled South in Tourist Sleepers, With Medical and Duty Officers, and a Set-Up Field Bakery in Full Running—What Happens in a Troop Movement.

Colonel Howard E. Perry, senior colonel in the Seventy-sixth division, national army, at Camp Devins, accompanied the first movement of 1,000 Massachusetts selectmen to Camp Gordon. In addition to Colonel Perry, Lieutenant Colonel John W. Hanner, division surgeon, also came down with the men as medical officer in the event of any sickness or accident en route.

The men traveled south in tourist sleepers, and Captain H. W. Holloway, a former national guardsman, who served with the Second Connecticut on the Mexican border, came along as duty officer.

A duty sergeant serves as mentor for the men in each coach. A guard was established and saw that nobody entered or left the train except as ordered. Two hours on and four hours off were the hours of the guard, one on each car platform. Another shift of men was appointed to bring the food from the kitchen car.

Quartermaster Mess Sergeant Bill Allen, of Aiken, S. C., was responsible for the meals. He had two field ranges set in sandbeds in an express car, and on each were big pans of cooking food. In the commissary car men sliced up the beef, peeled onions and fixed all the dishes for cooking. Big pails were used to bring the food to the men. In another car the ton of bread was kept. Fresh milk and other perishable food were picked up en route, bought on quartermaster requisitions. The stops occurred periodically to take on ice water and coal. The first meal, served at noon, consisted of coffee, "weenies" and bread. At the evening meal there was beef stew, bread, jam and coffee.

The soldiers enjoyed the freedom of each car and amused themselves singing, telling stories and playing the various and sundry instruments they brought with them.

On the train the men used their mess kits just the same as if they had been in the field. There were a dozen colored porters aboard each section, and several of these were either from Georgia or thoroughly familiar with Georgia or Atlanta, and the men were pretty well acquainted with Georgia conditions before they detrained at Camp Gordon.

Very few of the first contingent from New England had ever been south of New York city, and few, indeed, had ever been out of the state of Massachusetts. They were interested in everything on the way down, a hearty, jovial, likable crowd, and as a whole of a high personnel. They are fitting enthusiastically into the routine at Camp Gordon, are tickled with the weather and the prospects of spending a winter in the south, and like Camp Gordon and the officers who have greeted them, mostly southerners.

307th Field Signal Battalion Equipped And Major Hemphill Is in Command

The Three Companies Composed of Volunteers From the West Principally and Most of Them Are College Men—Included Are a Number of Wireless Operators.

Completely uniformed and personally equipped, the 307th Field Signal battalion, whose members are among the likeliest looking bunch of men at Camp Gordon, is now settled down to hard work and is making fine progress with the preliminaries associated with their real work, that of supplying communication between the different organizations of the army division at the camp and with the other army divisions in the field.

The battalion is now practically complete, so far as enlisted personnel, the men having poured into the camp continually for the past several days. They come to Camp Gordon from a number of northern and western states and the large majority of them are college men. Beloit college, of Beloit, Wis., has a particularly large representation among the men.

Three companies are to form the signal battalion, to-wit: the outpost company, composed of approximately 280 men, whose duty it will be to establish lines of communication up to the very trenches; the wire company, which will establish communication with division headquarters, and with other divisions, and the radio company, which will operate the radio signalling instruments in addition to other duties. Each of the last two companies will be composed of 75 men each.

All the members of the battalion are skilled workers in some line necessary to the operation of radio-wireless outfits, and a large number are wireless operators of no mean ability. They will do their work with a number of portable field sets and will be able to establish communication at any moment and at any place.

In addition to the radio-wireless apparatus the men will be in charge of communication by telephone between units in near proximity in the field. In this way the men will be required to establish wire lines and temporary stations, and a large number of men are experienced in installing and operating telephone systems.

The men are being drilled and "hiked" along with the remainder of the divisions, and officers state that they are making wonderful progress in the preliminaries associated with their routine work. In addition to becoming proficient in company drill the men are rapidly learning semaphore signalling, which is the rudimentary step in their training.

While the enlisted personnel of the battalion is composed of northern and western men the officers of the battalion are all from the south and connected with the Eighty-second army division. Major John Hemphill, division signal officer, has been placed in charge of the battalion in addition to his other duties. Captain Terry W. Allen is next in command and associated with him is Captain W. A. Howes.

GENERAL HARRIS SOUNDS THE "LIBERTY" KEYNOTE

In Ringing Address Wheeler's Commander Makes Patriotic Appeal at Macon.

By Frank Craigie.

"For these men (of the Rainbow division) and for those who are soon to follow, we are asking nothing save that they shall not be hungry a moment when money would have supplied them food; that they shall not suffer a moment when money would have saved them pain; that, when their lives and the results of battle may depend upon one last bullet, the bullet may not be missing if money—unlimited money—would have supplied it."—Brigadier General Walter A. Harris, commanding the Sixty-first Infantry brigade, Camp Wheeler, Ga.

Camp Wheeler, Ga., October 25.—(Special.)—Macon occupies a singular position among the cities of Georgia in the Liberty Bond campaign. It is here, within a half hour's ride of the city, that the flower of the state's soldiery is encamped. Here are the men who, more than all others, the people of Georgia should protect with their dollars.

It was this feature which gave a particular air of patriotism to the Liberty Bond day celebration in Macon.

Dr. Stockton Axon, of Rice institute, a brother-in-law of President Woodrow Wilson, was here and visited Camp Wheeler during the review of the division Wednesday afternoon.

It was during the rally in the city auditorium last night that Brigadier General Walter A. Harris, in presenting Dr. Axon to the audience, sounded the keynote of the campaign, bringing home to his hearers the necessity of providing for the future support of the combined forces of national guardsmen and selectmen who are living in the great field of tents just outside the city's lines.

General Harris, in the course of his introductory address, stated that the Rainbow division, when it reached France, would place more Macon men in the trenches than it would men of any other city of its size in the United States.

The 121st infantry (Second Georgia) band, under the direction of Band Leader Roy Crawley, supplied the music, "Dixie" and the "Old Gray Bonnet" being the roof raisers of the repertoire.

BAN OFF CHAMBLEE? "NO," SAYS COL. ELY

Soldiers Will Not Be Allowed to Trade There Until Improvements Are Made.

During Thursday a rumor was current all over the almost deserted town of Chamblee that the soldiers of Camp Gordon would be allowed to return their patronage this morning, but a statement from military authorities of the camp is directly in contradiction to this report.

"The question as to when the soldiers will be allowed to return to Chamblee," stated Colonel Ely, in command of the military police, "is not a matter of time, but of improvement. When the town becomes a convenience rather than a menace to Camp Gordon I have no doubt that General Swift will utilize it. Until that time, however, the soldiers will stay away.

"My office has received no instructions to let the soldiers go to Chamblee Friday or on any other day, so far as that matter is concerned," he added. "I do not believe the order will come any time real soon, as there is doubtless much room for improvement."

"For the past six days Chamblee has been as vacant and desolate as the celebrated "Deserted Village," and merchants are beginning to give up hope and consider moving away. In several instances men have been to owners of nearby property on the south side of Camp Gordon to secure concessions for operating stores and stands.

The authorities of Chamblee are doing all in their power to rush the proposed improvements in the town in the hope that the patronage of the soldiers can be again secured.

TO FILL CAMP GORDON TO ITS FULL CAPACITY

Personnel of Northern Camps, as Far as Practicable, to Be Emptied Into South.

Washington, October 25.—(Special.) Press dispatches from Gettysburg today that troops from that place had been sent to one of the Carolina camps for the winter because of cold weather prevailing there, is a confirmation of a former story sent out from Washington that large numbers of men from northern camps would shortly go south.

In this correspondence it was stated to be the policy of the war department to send the men south, and that most likely most of these would go either to Camp Jackson, at Columbia, or Camp Gordon, at Atlanta.

While particulars could not be obtained here today from war department officials regarding this action, because of the secrecy being maintained regarding the movement of troops from one camp to another, those in a position to know believe that within the very near future as many of the southern camps as are able to take care of this increment will get the bulk of the northern army.

While some of them may go to the divisional camps, it appears likely that most of the men being shifted from the north to the south will go to one of the national camps, and as the Gettysburg men are said to be routed for "Carolina," it is likely that they will go to Columbia, to be followed by others for Camp Gordon.

It is impossible for the men in the extreme northern camps, it is stated, to withstand the cold weather of that section so far a sdrilling and outdoor maneuvers are concerned.

It is safe to say while only 28,000 selectmen have been ordered to Camp Gordon from the northern camps, which, together with the Signal corps, medical detachments, Ambulance corps and the various attachments of regulars and volunteers will run the number up to 30,000 plus the 1,300 officers, it is safe to say that during the month of November Camp Gordon will be filled to its capacity of 41,000.

FIRST NEW YORKERS REACH CAMP THURSDAY

The first select arrivals from the states of New York, New Hampshire and Rhode Island put in their appearance at Camp Gordon yesterday afternoon at 5 o'clock on a special troop train from Camp Deven, Ayer, Mass. A second troop train bearing men from the same camp followed them several hours later.

The New England troops are a fine-looking bunch of selectmen. They are young, robust fellows, and the percentage of foreigners among them is very small.

The men received Thursday are completely uniformed for winter. They have been in training for about five weeks and have every appearance of embryonic fighting men. They will be given an opportunity to demonstrate their physical fitness for the first time at Camp Gordon Friday morning at 7 o'clock, when the entire division will take its weekly hike.

New York and New Hampshire had the largest delegations among the troops arriving. Connecticut and Rhode Island also had a few representatives. The Connecticut, New Hampshire and Rhode Island men come from the large cities of their respective states, while the New York troops came from the northern portion of their home state.

GORDON'S BOND SALES EXCEED ORIGINAL AIM

Campaign Closes and the Big Clocks Haven't Figures Enough for Total.

At midnight the tabulations in the round-up of Liberty Bond sales at Camp Gordon had not been completed, but the indications are the figures will exceed $450,000, which is $50,000 and more in excess of the original aim. The Camp Gordon campaign closed yesterday.

For the first time since they were installed at camp about two weeks ago the hands of the two big liberty clocks on the reservation failed to advance yesterday, but the failure to indicate an increased total in subscriptions did not mean that the camp has been idle.

On the other hand, it meant that the hands have traveled completely around the big ten-foot dial and, unable to proceed further, they are pausing in watchful expectation for the big total which will give the entire subscription of the whole camp during the campaign, which was formally closed at noon Thursday.

Following the close of the campaign officials secured the services of three men and two adding machines and began the work of checking up the individual cash and allotment subscriptions. The work was carried far into the night and the final total will be announced Friday.

Captain Trammel Scott and Captain J. K. Partello have directed the campaign for the sale of bonds and they state that they are highly satisfied with results obtained at the reservation. A conservative estimate of the final total, they state, will amount to more than $450,000.

The First Provisional regiment, colored, which has been running a close second during the entire campaign, for the first time assumed the lead over the 319th Heavy Artillery regiment Thursday afternoon, when officers of the former organization handed over to officials approximately $30,000 in subscriptions. The lead was a very slight one, however, and the two organizations were ranging at close quarters during the entire count.

13,000 MEN AT GORDON TO JOIN "HIKE" TODAY

New England troops from Camp Deven are just in time to take part in what is easily the most interesting event of the week at Camp Gordon, the regular Friday division hike, and this morning, beginning at 7 o'clock and lasting for three hours, they are scheduled to have their first real introduction to the "old red hills of Georgia."

The entire Eighty-second division will be aligned at 7 o'clock and the line of march is to extend for 12 miles over the open country about the reservation. Officials are very much interested in the staying qualities of the newly-arrived northern troops, and the men from the east will be given an opportunity to demonstrate the fact that they are real walkers.

On the return to the camp the line will proceed by division headquarters and General Eben Swift will review the column. Officials stated Thursday that approximately 13,000 men will take part in the hike.

OFFICERS, SOLDIERS!

Your Home Folks and Friends Are Interested in You and What You Are Doing.

In no better and in no more economical way can you inform them daily than by sending to them The Daily and Sunday Constitution—one of the south's greatest and most reliable daily newspapers. Sent by mail to any address in the United States, Canada and to the United States army quarters in France for one month, 65c; three months, $1.95; six months, $3.75; or twelve months, $7.50. Address and make all orders payable to

THE ATLANTA CONSTITUTION,
Atlanta, Ga.

DISPLAY A SERVICE FLAG

To Show a Member of Your Family Is Serving His Country in the Great War.

A STAR FOR EVERY SOLDIER.

An Unique Device in Keeping With Loyalty and Patriotism for Our Country

Display the Red Service Flag, with a blue star in center, on the pole with your U. S. Flag. Then everyone will know how many of your household is serving Uncle Sam. Show that your boy is not a slacker.

The Service Flag is 2x3 feet, and is Red with a White center in which you can have one or more blue stars to show how many boys you have given to the service of Uncle Sam.

Sent with a year's subscription to The Tri-Weekly Constitution for $1.50. These flags alone sell for $1 at retail. Get yours for 50c with $1 added for The Tri-Weekly Constitution. State how many stars you want on your flag. Address your order and send $1.50 to The Tri-Weekly Constitution, Atlanta, Ga.

SPORTS

Camp Hancock Eleven Arrives Tonight

Edited by DICK JEMISON

THE KATZIES : : : : : The Zoo Animals Are So Accommodating

ATLANTA FOOTBALL MENU IS FILLED UP

Game for Every Saturday Through December 1 Is Now on Program.

Atlanta football fans will not have a single off day on their menu of games for the remainder of the football season and will be greeted with the best football season in the history of the sport.

Tomorrow Camp Gordon, with its All-Southern stars, will play against Camp Hancock, with its All-Eastern stars.

On November 3 Vanderbilt university will come to Atlanta to do battle with the Golden Tornado, which is enjoying an off day tomorrow.

On November 10 the Yellow Jackets are scheduled to play in New Orleans against Tulane, but this date will be filled by Auburn, who has scheduled Davidson, the fighting little Carolina eleven, for a battle.

November 17 the Carlisle Indians will invade Atlanta with their war whoops and do battle against the Yellow Jackets.

November 24 the Camp Gordon contingent will probably arrange a game with one of the other cantonments.

the annual Tech-Auburn battle, the biggest game of the year, will be the attraction.

On the Saturday following the Camp Gordon eleven will probably stage another game that will bring the football season to a close in this city.

RUTGERS WOULD PLAY JACKETS IN GOTHAM

New Jersey College Offers Golden Tornado Thanksgiving Day Date.

Georgia Tech's Golden Tornado has come in for considerable notice throughout other sections of the country, which resulted in an offer for a game in New York on Thanksgiving day.

Rutgers college offered Tech the Thanksgiving day date in New York city, but with the Auburn game already scheduled, the Jackets naturally had to turn down the offer, as much as they would liked to consider it.

But the significance of this offer means that there will probably be quite a few eastern elevens on Tech's schedule in 1918.

"Exide"

Battery Service
For Automobile Starting and Lighting
Keeps your battery "delivering the goods."
All Makes All Cars
Exide Battery Depots, Inc.
Cor. Peachtree and Baker Sts.
PHONE
Ivy 1241 and 1242.
Open 8 a. m. to 6 p. m. daily except Sunday.
"Drive your car in."

FOOTBALL
Army Championship Series
Two All-Star College Teams
Camp Gordon vs. Camp Hancock
Saturday, Oct. 27, 2:30 p. m.
General Admission $1.00
1000 Reserved Seats $1.50
Seats on Sale at Jacobs' Pharmacy and Spalding's

PILES CURED OR NO PAY Without the Knife

Fistula, Fissure, Stricture and all rectal diseases successfully treated. Separate reception room for ladies. Hours, 9 to 5:30 daily and Wed. and Sat. nights 7 to 8 p. m. Sundays 10 to 1.
DR. T. W. HUGHES, 18½ N. Broad St., Atlanta, Ga.

Camp Hancock Team Arrives Here Tonight for Big Game

Eastern Stars on Augusta Cantonment Eleven Will Face Camp Gordon Eleven at Grant Field Saturday. Latter Composed of Former All-Southern Gridiron Stars—Game at 2:30.

PROBABLE LINE-UP CAMP HANCOCK TEAM

Augusta, Ga., October 25.—(Special.)—The probable line-up of the football team representing Camp Hancock, that will play against Camp Gordon at Atlanta Saturday, and the colleges the players formerly played with, as announced tonight, is as follows:

Player, and Team.	Position.
Wickersham, W. & J.	Left End
Whitehill, W. & J.	Left Tackle
Alpern, Michigan	Left Guard
Long, Pittsburg	Center
Isaac, Penn State	Right Guard
Lee, Kiskie	Right Tackle
Foley, Pittsburg	Right End
Flanigan, Kiskie	Quarterback
Farrell, Bellfonte	Left Halfback
Truxen, Pittsburg	Right Halfback
Wilson (not given)	Fullback

The Camp Hancock eleven of football stars drawn from ex-All-Eastern players now in the big army city at Augusta will pitch their camp here tonight prior to assailing the first line trenches of the Camp Gordon defense on the Grant field gridiron Saturday afternoon.

That Atlanta fans are going to see a wonderful football game is certain. The 54 to 0 defeat of Oglethorpe by Camp Gordon Wednesday shows that the local eleven is formidable and that when the team work is smoothly perfected that it will be a team that will give every eleven in the south as much as it can attend to.

The game Saturday will start at 2:30 o'clock. Tickets are on sale at Jacobs' pharmacy at Five Points.

Starting Line-up.

The line-up that Camp Gordon used against Oglethorpe on Wednesday will probably be the eleven that will be started against Camp Hancock on Saturday, with the changes made as the game progresses.

In Newell, of Auburn, at quarter; Cochran, of Mercer, and McWhorter, of Georgia, at halves, and Collins, of Vanderbilt, at full, an All-Southern backfield is shown.

On the flanks of the line are White, of Virginia, and Robinson, of Auburn, two all-southern ends in their day; Brown, of Vanderbilt, at right guard, and Clarwson, of V. M. I., at left tackle, are the only other southerners in the first line-up, the rest of the line being composed of easterners.

Lewis, of Dartmouth, is playing left guard; Bond, of Pittsburg, center, and Roval, of Chicago, right tackle.

But after the first few minutes of play, Spear, of Pennsylvania; Thrash, of Georgia; Woodruff, of Georgia; Maddox, of Georgia; Holman, of Mercer; Devant, of V. M. I.; Chester, of Vanderbilt; Cox, of Georgia; Swann, of Mercer; Reynolds, of Georgia, and many others were all given chances and conducted themselves splendidly.

The main trouble of Coach Elcock is in choosing his first eleven. He really has two first elevens, and the only way he can possibly handle the situation is to work the men in shifts, each man playing a quarter, resting a quarter and then playing another quarter.

Officials Chosen.

Walter Camp, Jr., son of the famous Yale wizard, has been selected as referee, and Frank Anderson, coach of Oglethorpe university, as umpire. The other officials have not yet been chosen.

Those in charge of the game are expecting a monster crowd to attend the contest, and as the day of the game will be a half holiday at the camp, it is almost certain that the thousands of soldiers who are now stationed there will attend.

Atlanta football fans with whom McWhorter, Woodruff, Newell, Collins, Cochran, Thrash, Brown and others were very popular when they played on their college teams will be on hand to root for the boys and to see for themselves how these stars can "come back."

The weather promises to be ideal for the contest, and with the weather man doing his share, the game will go down in history as one of the greatest football games ever played in this city.

Hancock's Personnel.

The 110th regiment, which is a combination of the "Old Fighting Tenth" and Third regiments, is to be represented by an eleven composed of the cream of the Camp Hancock athletes.

Atlanta football enthusiasts will have opportunity to gaze upon "Peck" Lee, of Kiska Prep, who has the reputation of being able to hurl a forward pass farther than any other player in the country. His punting is a sight to behold, for with regularity he punches the pigskin for 70 and 75 yards.

Other noted artists on the list are Whitehall, former star back of the Washington and Jefferson eleven, at the time Washington and Jefferson downed Yale two years in succession. Also, Wickerman, end, of Washington and Jefferson; Long, center, of Pitt; Foley, of Carlisle fame, a splendid back; Truxal, back, of Penn State; Pat McManus, of Westminster college; Alpern, who is without a doubt one of the best guards in the country today, formerly with Pitt; McCalley, guard, former University of Pittsburg athlete; Webber, star Geneva back; Farrell, back, formerly of Michigan; Murray, quarter, who was all-Scholastic choice in the state of Pennsylvania last season; Sutter, one of the best backs that ever trod the beaten grid; Art Wilson, declared last season to be the best man at the fullback position in independent circles.

The squad, 25 strong, will arrive in Atlanta tonight, fine and fit. Under the coaching of Major "Joe" Thompson, former University of Pittsburg player and coach; Captain "Biddy" Aiken, former player and coach of the Washington and Jefferson eleven, and Captain "Bull" Jones, of Brown, all-American choice for fullback, the 110th aggregation has been moulded into a smooth-running machine. Lieutenant Walter Camp, Jr., former star back at Yale and son of Walter Camp, "the father of American football," is also assisting in rounding the Camp Hancock gridders into shape.

CLEMSON DEFEATS SOUTH CAROLINA TEAM, 21 TO 13

Columbia, S. C., October 25.—Clemson college defeated the University of South Carolina here today in their annual fair week football game by the score of 21 to 13. The Carolina eleven, which was light and fast, took the lead early in the final period, but Clemson's great superiority in weight finally told on the lighter eleven. Seaborn, of South Carolina, made a 75-yard run for a touchdown.

The line-up:

CLEMSON.	Position.	S. C.
Williams	L. E.	Weston
Potts	L. T.	Brookington
Gilmer	L. G.	Lattimer
Gee	C.	W. Brown
Lightsey	R. G.	McGowan
Hart	R. T.	Hampton
Kay	R. E.	Clarke (Capt.)
Witsell (Capt.)	Q. B.	Osborne
Banks	L. H. B.	Lindsay
Bartles	R. H. B.	Bowen
Allison	F. B.	G. Brown

Score by periods:					
Clemson	7	0	0	14	—21
Carolina	0	0	6	7	—13

Summary—Touchdowns, Kay, Witsell, Weston, Seaborn; goals from touchdown, Witsell 3, G. Brown. Officials—Referee, Barry (Georgetown); umpire, Perry (Sewanee); head linesman, Schultz (Washington and Lee); timekeeper, Van Meter (Kentucky State). Time of periods, 13 minutes.

NO ADVANCE
IN PRICES HERE
On account of the war most everyone have advanced their prices. OUR prices remain the same, although the price of materials are way up. TAKE advantage NOW, while we are able to give you the same high-class dental work at the same old prices we have charged for the last 10 years.
GOLD CROWNS $3.00 BRIDGE WORK $3.00 PER TOOTH
BEST SET OF TEETH $5.00—YOUR DENTIST CHARGES $10.
ALL WORK GUARANTEED.
"THE OLD RELIABLE"
ATLANTA DENTAL PARLORS
C. A. CONSTANTINE, Prop.
10 Years at Same Location. Corner Peachtree and Decatur Sts.

THE GREAT BOB

CAPTAIN ROBERT M'WHORTER.
Former Red and Black star, who will be seen in action as a member of the Camp Gordon eleven against the Camp Hancock team tomorrow afternoon at Grant field.

Budd and Nelson Await Tonight's Gong at Columbia

Everything is in readiness for the boxing card and theatrical performance at the Columbia theater tonight.

The attraction will be featured by a ten-round boxing bout between those well-known glove-wielders, Terry Nelson, the rugged Greek, and Battling Budd, of this city. Both these boys are great cards here, due to their many good scraps in Atlanta, with the result that the rival factions are showing unusual interest in the affair.

Nelson and Budd clashed about a year ago in Chattanooga. That bout ended in a draw after eight slashing rounds of scrapping, and there is no reason to doubt that the coming go should be just as good as their previous encounter.

Of the two boys Nelson has the greater experience, while Budd is the harder puncher. The bout should develop into quite a slugfest, as both boys fight best when exchanging blows at close quarters.

Besides the main event there will be two four-round bouts on the card. In one of these scraps Kid Sober, who whipped Bud Conley last week, will take on Kid Brooks. This bout should be a corker for a preliminary scrap. Another four-round canto will open the fistic card.

The bouts will be put on in addition to the theatrical show. The tickets sell for 25 cents, 35 cents and 50 cents, with the ringside seats selling for 75 cents.

Mike Saul will be the third man in the ring when the bouts start. "Happy" Joe Trent is the matchmaker, and J. R. MacEachron, timekeeper. The first bout will start as soon as the theatrical show is over.

Fifty-Nine Saturday, Teddy Roosevelt Still Handy With His Fists

The boxing game, decently conducted, has few firmer friends than Colonel Theodore Roosevelt. Although he will celebrate his fifty-ninth birthday tomorrow, the former president is still handy with his fists. As a youth Colonel Roosevelt was delicate, and at Harvard took up boxing under competent direction and was transformed into an athlete.

His attainments as a boxer are largely due to the instruction he has received in the "manly art" from the late Professor Mike Donovan, for many years instructor in boxing at the New York Athletic club, and long a professional pugilist in the bare-knuckle era of the game. Colonel Roosevelt is also a good wrestler, having taken lessons in the mat game from Billy Muldoon and others.

If the colonel should be forced to defend himself against an attack, however, he wouldn't have to depend on boxing and wrestling. He knows the Japanese art of jiu-jitsu from A to Z, having been the pupil of John O'Brien, at one time a police official in Nagasaki, Japan. He is also an expert in the ancient exercise of single stick, thanks to the instructions of General Leonard Wood.

Boxing, fencing, wrestling and tennis have all played a part in the colonel's training for his political campaigns. Even at the present time he is at a health farm trying to reduce weight, for he knows that the good athlete has no use for a "tummy."

OGLETHORPE WILL NOT PLAY ASHFORD TEAM

Oglethorpe university will not play Ashford college, of North Carolina.

A disagreement between the two managements resulted in a cancellation of the game. It had been announced for October 27.

HOMER GEORGE HERE; PLANS RACING MEET

Trying to Stage Battle of Auto Stars Over the Lakewood Track.

Homer George, now racing promoter and newspaper syndicate worker, arrived in Atlanta yesterday en route from New Orleans to New York. He spent the day working on plans for a big event to be given here during the season, leaving at night for the east. From the "big gay city" he will go to San Francisco next week and during the coming few weeks will promote a series of match races between Barney Oldfield and Lewis Chevrolet on the Pacific coast. He plans to return to Atlanta for New Year's.

"We had two tremendously successful race meets in the south the past two weeks, Oldfield and Chevrolet drawing the largest crowd at Birmingham that ever saw any outdoor exhibition. At New Orleans on Sunday the two packed the fair grounds course to its utmost capacity," said Mr. George. "I am counting on the two drawing larger crowds than ever saw racing in the far west, as Oldfield has been living in Los Angeles for years, while Chevrolet has never appeared on the coast. Racing has never been so popular as now and the matching of the two stars has produced crowds which have surpassed all expectations.

"Atlanta should have another big meet, and if I am able to persuade the fair association officials to permit me to oil the Lakewood course, I will bring the greatest bunch of stars ever seen in one race here for a world's championship series of events, running two days and culminating with the most sensational exhibitions possible to conceive. Along with the racing drivers I will bring a loop-the-loop, upside down 19-year-old girl flyer who will furnish more thrills than amazing Larry Brown gave this summer."

The date for the Atlanta racing and aviation acrobatics has not been fixed, but plans are under way which may result in a switch of coast dates. Otherwise it seems likely the events will not be given until next spring.

YANKS SIGN HUGGINS TO TWO-YEAR CONTRACT

New York, October 25.—President Jacob Ruppert, of the New York American League team, announced today he had signed Miller Huggins, manager of the St. Louis team, to manage the Yankees under a two-year contract.

Huggins will succeed William Donovan, who has managed the Yankees for the last three seasons. Huggins conferred with Branch Rickey, president of the St. Louis Nationals, last week, and they were unable to reach terms. He then accepted the offer from the New York club.

Huggins has spent his entire major league career in the National league up to the present. He was purchased by Cincinnati from St. Paul in 1903, and played there until 1910, when he was traded to St. Louis. He was appointed manager of the St. Louis club in 1912 and retired as an active player last season. During his career as manager St. Louis finished third twice, the highest the club had been since 1876.

President Ruppert said Donovan will not be retained in any capacity, although Ruppert paid an eloquent tribute to the former manager, saying his release caused him more grief than anything which has happened during his business career.

Huggins said he had no immediate plans for the club, although he thinks he has the nucleus of a strong team, and expects the club to be well up in the race. He will bring with him Thomas Conery, the former scout of the Cardinals.

Huggins is the ninth manager engaged by the New York Americans since a club was placed in New York, the others being Griffith, Elberfeld, Stallings, Chase, Wolverton, Chance, Peckinpaugh and Donovan.

Football Games Today

South.

Alabama vs. Mississippi at Tuscaloosa.
Austin vs. N. Tex. S. Normal at Sherman.
Marshall vs. Georgetwon (Ky.) at Hunting.
Miss. College vs. Ouachita at Jackson.
Wofford vs. Erskine at Spartanburg.

East.

St. Marys vs. Wilmington at Wilmington.

West.

Franklin vs. Butler at Franklin.
Mo. Mines vs. William and Vash at Rolla.
N. Dakota Aggies vs. Hamline at Fargo.
Penn. vs. Des Moines at Oskaloosa.
Simpson vs. Cornell at Mt. Vernon.

QUERIES ANSWERED

(Under this head the sporting editor will endeavor to answer all questions pertaining to all branches of sports.)

1. Who was Clarence Rowland's father? 2. Where was the White Sox manager raised? 3. Did he or his father ever live in Augusta, Ga.?—R. B.

1. I don't know. 2. He was born at Plattville, Wis. 3. I don't think so.

TODAY IN PUGILISM

1904—Young Peter Jackson knocked out Jack Scales in five rounds at Newcastle, Eng.

1909—Frankie Conley defeated Jockey Bennett in six rounds at Oakland.

1912—Ad Wolgast and Freddie Daniels fought a six-round draw at Quincy, Ill.

COMMODORES CHANGE LINE-UP AND SCHEDULE

Nashville, Tenn., October 25.—(Special.)—The Vanderbilt schedule is being shaken up as well as the line-up of the team. Arrangements have just been completed for Auburn to play in Nashville November 17, the week following the game with the University of Alabama. Then on November 24 the husky team of the Virginia field artillery, stationed at Fort Oglethorpe, will charge the Commodores on Dudley field. This game takes the place of the Carlisle Indian game, which could not be satisfactorily arranged.

Coach McGugin has again made changes in the line-up of the Commodore machine in an effort to develop more speed and power. Captain Adams, who has heretofore been stationed on one flank, has been sent to the fullback position to replace Hendrix.

In all probability the line-up for the game with Howard next Saturday will show some more changes. Conyers has again been placed on one end opposite Hendrix, and if Captain Adams remains in the backfield he will be given a regular berth as one of the flankmen. The Commodores are confident of winning the game with Howard Saturday, but beyond this looms the game with the Georgia Tech Saturday week.

RICK WOODWARD BUYS $600,000 IN BONDS

Birmingham, Ala., October 27.—A. H. Woodward, owner of the Birmingham Southern league baseball club, today subscribed $600,000 for Liberty bonds, for the Woodward Iron company interests, it was announced by the Liberty bond campaign committee. This brought the Birmingham total to well over the $5,000,000 mark.

"OLE MISS" MEETS ALABAMA TODAY

Good Game Is Certain at Tuscaloosa—Alabama Is Favorite.

One of the best games of the season is on tap at Tuscaloosa, Ala., this afternoon when the University of Alabama and University of Mississippi elevens clash. The outcome of the game is causing much speculation, but Alabama rules as the favorite in advance of the contest.

In the recent far eastern athletic games, held in Tokio, the sprinters were largely equipped with more or less modern track pumps, although some of them went to the starting post wearing "sneakers." The distance runners were invariably equipped with soft footgear. Some of them ran barefooted, and others seemingly wore heavy socks.

WE MAKE
FRAMES
TO ORDER
Best Work. Prompt Delivery. Reasonable Prices
GAVAN'S
71 Whitehall Street
SOU. BOOK CONCERN
M. 1822

Something New in Collars
DASHWOOD
HAS THE
LAPEL FRONT
2 for 35c
E&W
EARL & WILSON

Be an ELCAR Dealer
The Car That Sells Itself—Ask Our Dealers
FOUR MODELS:
2-Passenger Roadster
4-Passenger Roadster
5-Passenger Touring
5-Passenger Closed Car
(All 115-inch Wheel Base)
The Fastest Selling Car
Sensational Motor—
Most Flexible
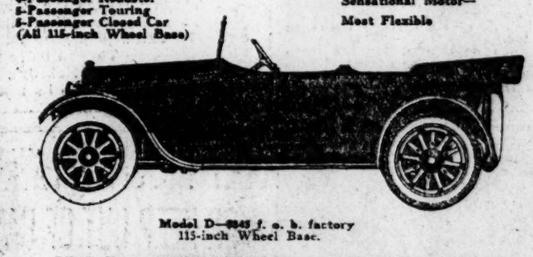
Model D—$845 f. o. b. factory
115-inch Wheel Base.
READ THE SPECIFICATIONS AND REALIZE THEIR VALUE
Power Plant: Unit system on three-point suspension.
Motor: Four-cylinder, 34.7 horsepower at 1,800 r. p. m.
Cooling: Thermo-syphon.
Fuel System: Stewart Vacuum Feed.
Ignition: Delco.
Starting: Dyneto. Bendix drive on starting motor.
Battery: Willard 6-volt, 90-ampere hour.
Clutch: Dry multiple disk. Raybestos on steel.
Transmission: Selective; three forward speeds, one reverse.
Rear Axle: Full floating, with spiral bevel driving gears.
Wheel Base: 115 inches.
Weight: Approximately 2,300 pounds.
ELCAR is the most luxurious and most completely equipped motor car purchasable for less than $1,000.
ELCAR towers in quality above all cars in its price class; outshines them in looks; outstrips them in comfort; outdoes them in performance.
ELCAR motor picks up in a jiffy; has never been surpassed for flexibility and smoothness; has the power of a locomotive, but is as noiseless as the purr of a kitten.
ELCAR is built for service and economical up-keep, 22-miles on each gallon of gasoline.
Factory policy is to build a car that will sell itself, making it possible for you to become a dealer without heavy investment or years of experience.
We have some open territory in North Carolina, South Carolina, Georgia and Florida. Prompt and certain deliveries.
THE ELCAR MOTOR SALES CO.
Southern District Office, Wholesale Dept., 1802 Candler Bldg., Atlanta, Ga.

Constitution's Markets--Business and Financial News, Reviews

A. M. E. CONFERENCE SEEKS WHITE SUPPORT

Negro Methodists Commend Constitution for Attitude on Negro Question.

Washington, Ga., October 25.—(Special.)—The North Georgia A. M. E. conference assembled here today. Revs. W. B. Lawrence, C. L. Williams and S. F. Harris were elected secretaries.

Devotional exercises of great interest were conducted by Revs. C. A. Wingfield, J. A. Hadley, John Harmon, C. M. Manning and B. V. Thornton. The address of Bishop Flipper, presiding, was given attention by the conference, as he urged the preachers to cling to the ministry and to be good, great preachers. He said the negro race was in need of able gospel, progressive preachers. He urged the pastors to stick to the Bible and lead the people, as Jesus taught while in the world. He said much that appealed to the troubled and misunderstanding with the preachers in their charges were but ignorance and sin, which were between them and their calling. He said he knew few preachers who could go out money-hunting and succeed in the ministry.

The strong and conservative language used by Bishop Flipper in his favorable comment on the editorial in The Atlanta Constitution of Wednesday morning on night riders and certain colored persons in Crawford and Houston counties, moved the conference to tears and great emotion. He said the colored people must indorse and commend that class of white friends who are honest and good enough to speak of the ills from which we suffer as a race and causes separation in the different parts of the country. "I hope the reporters of of this conference will secure a copy of this paper for every member in this conference to read for himself."

Rev. J. T. Richard, of Bethel, Athens, preached the annual sermon tonight. All reports in advance of last conference. The conference is largely attended.

TOPP FOUND GUILTY OF THE VIOLATION OF NARCOTICS LAW

Indicted on five counts on the charge of having violated the Harrison narcotic law, Mack Topp, a young white man, was adjudged guilty on three counts by the grand jury in the United States district court Thursday, and was sentenced to serve six months in the penitentiary.

Topp was arraigned before Judge Newman on the charge of selling, giving away and otherwise disposing of opium and cocoa leaves and not being a registered and licensed dealer. He entered a plea of not guilty. In passing sentence, the court recommended that the defendant merely be confined and not be given hard labor, the prison sentence being inflicted in order that he might receive treatment for the drug habit. Topp, it is stated, was addicted to drugs and was instrumental in getting it to others.

The counterfeiting case in which Harry B. Young and C. W. Garr, taxicab drivers, and Viola Tyler are implicated was held over until Friday morning. They are charged with having counterfeited federal reserve notes.

John Chambers, a Fulton county man, was placed on trial charged with evading the selective service law. Hearing in this case also was deferred until Friday.

LUNACY COMMISSION NAMED IN THE CASE OF J. M. M'DONALD

Judge Ben H. Hill, of superior court, Thursday appointed Dr. J. E. Paullin and Dr. Willis Jones as a commission to examine into the sanity of J. M. McDonald, to be tried next Monday for the murder of Joe Jung, Atlanta Chinaman, who died at Grady hospital following a blow struck by McDonald with a "billy" on October 10.

Judge Hill appointed the lunacy commission at the request of Solicitor General John A. Boykin, after it had been learned that a plea of insanity would be entered by the defense. McDonald was injured in a railroad wreck several years ago and it is expected that he will contend his injuries left him in such a condition that he suffers mental aberration at times.

Several witnesses will be brought from Mississippi, among them being Governor Theodore R. Bilbo, who is a friend of McDonald.

Sons of Well-Known Atlanta Negro Receive Commissions in Reserve

Frank P. Raiford, "colored hat boy," who during his past fourteen years of service at the various Atlanta clubs has checked a sufficient number of hats and overcoats to supply the entire Teutonic army, was wearing a smile yesterday considerably broader than usual. The news reached him yesterday that his two boys, Frank, Jr., and John Enoch, had been given commissions in the colored officers' reserve.

According to the announcement made by the adjutant general, Frank P., Jr., has been commissioned first lieutenant in the medical reserve and John Enoch as second lieutenant in the infantry. Frank and John are spending a few days with their father before they leave for their assignment post.

CARROLLTON OBSERVES LIBERTY LOAN DAY

Carrollton, Ga., October 25.—(Special.)—In answer to the appeal of President Wilson, Carrollton put on holiday attire and observed Liberty Bond day today. The school children from the three city schools of Carrollton, one thousand strong, led by the Boy Scouts, formed a procession and marched from their respective schools to the public square, where they formed in double line and marched around the square.

It was a beautiful and inspiring sight, several hundred girls, all in white, and they and the boys bearing banners and patriotic streamers. It was a sight worth while.

After the parace the larger pupils and the public assembled at the court house, where Hon. Guyt McLendon delivered an eloquent address, which was received with enthusiasm and applause.

Subscriptions for Liberty Bonds were taken and some stirring resolutions adopted, urging the purchase of Liberty Bonds rather than pay German bonds.

THOMASTON SUBSCRIBES TO LIBERTY BONDS

Thomaston, Ga., October 25.—(Special.)—Thomaston is flush with patriotism and money as evidenced by its subscriptions for Liberty Bonds. A subscription of $160,000 for a town of its size is a fact of which the citizens are proud. A campaign was brought to a whirlwind finish Wednesday and the above total is the result. The two largest subscribers for Liberty Bonds were the Thomaston Cotton mills, which bought $100,000 worth, and the Aldora mills, which took $25,000. The other subscriptions ranged from $10,000 down. The grand total for Upson county will reach $175,000.

Thursday Was a Day of Irregular Fluctuations in the Cotton Market

After Early Break December Sold Up to New High Level, Then Reacted--General List Declines 27 to 45 Points.

PROFESSIONAL VIEWS ON COTTON SITUATION

New York, October 25.—(Special.)—A new high record was made when December contracts sold above 28 cents. Profit-taking and selling by southern interests caused a decline of approximately sixty points from the high of the day. The early buying was predicted upon frost in Georgia. The predictions, however, for tomorrow are for rising temperatures. While spot news continues of a bullish character and Liverpool interests are reported to have bought freely of the actual cotton, there seems to be a tendency to meet the market around present prices. Exports today were 15,994 bales.

J. W. JAY & CO.

New York, October 25.—(Special.)—To our friends contemplating entering the market on the long side we advise extreme cautiousness. It is questionable how much further the bull fever combined with the southern farmers' determination to hold for higher prices will advance prices. Selling orders are attracted on all bulges and it is our opinion that the confidence of recent buyers is waning.

JOHNSTON, STORM & CO.

New York, October 25.—(Special.)—A day of profit-taking, based on the idea that as all these frosts and bad weather had failed to attract buyers at a new high level, the full effect had been felt. The reports of the cotton held back in the south by farmers and merchants also has the effect of creating a feeling that at these prices it might be for sale in large quantities. Western operators are much affected by this view of the situation. While the ginning report was small, it was alittle larger than expected for the period. The premium on December widened on the buying of spinners' hedges. Crop advices are all of one tenor, foreshadowing a crop smaller than the current estimates. This has improved spinners, especially those using long staples, which have been cut off by the frost in the Mississippi valley.

HUBBARD BROS. & CO.

COTTON MOVEMENT.

ATLANTA WAREHOUSE COMPANY: Atlanta 4s, 28½c.

ATLANTA COMMERCIAL EXCHANGE: Atlanta 4s, 28.70c.

Receipts, 3,130 bales.
Shipments, 1,812 bales.
Stock, 29,424 bales.

Port Movement.

New Orleans—Middling 27.75; receipts 11,343; sales 1,647; stock 172,619.

Galveston—Middling 27.50; receipts 9,736; exports 15,994; sales 1,120; stock 203,808.

Mobile—Middling 28.00; receipts 677; sales 39; stock 17,248.

Savannah—Middling 28.00; receipts 4,609; sales 3,882; stock 176,455.

Charleston—Middling 27; receipts 3,714; sales 50; stock 53,061.

Wilmington—Middling 27¾; receipts 1,141; stock 41,943.

Texas City—Stock 3,036.

Norfolk—Middling 28.50; receipts 2,503; sales 507; stock 40,582.

Baltimore—Stock 25,616.

Boston—Middling 29.90; receipts 438; stock 9,000.

Philadelphia—Middling 29.30; receipts 29; stock 6,842.

New York—Middling 29.05; tock 90,695.

Minor ports—Stock 10,424.

Total today—Receipts 34,190; exports 15,994; stock 851,268.

Total for week—Receipts 205,643; exports 62,840.

Total for season—Receipts 1,743,528; exports 1,262,080.

Interior Movement.

Houston—Middling 27.35; receipts 14,457; shipments 12,440; sales 10,058; stock 147,387.

Memphis—Middling 28.50; receipts 7,992; shipments 3,480; sales 1,200; tock 105,411.

Augusta—Middling 28.00; receipts 3,432; shipments 1,366; sales 2,797; stock 119,931.

St. Louis—Middling 29.00; receipts 5,550; shipments 5,550; stock 2,110.

Cincinnati—Receipts 611; shipments 502; stock 19,217.

Little Rock—Middling 28.00; receipts 2,611; shipments 1,644; sales 1,644; stock 27,791.

Dallas—Middling 26.95; sales 10,403.

Montgomery—Middling 28.13.

Total today—Receipts 34,653; shipments 23,982; stock 421,897.

Comparative Receipts—Ports.

	Last Year.	Thursday.
Galveston	12,544	7,736
New Orleans	11,816	11,343
Mobile	834	677
Savannah	4,926	4,609
Charleston	878	3,714
Wilmington	1,207	1,141
Norfolk	3,344	2,503
New York	688	.....
Boston	387	438
Philadelphia	50	29
Pacific ports	5,700	.....
Various	17,060	.....
Total all ports	59,434	34,190

Interior.

	Last Year.	Thursday.
Augusta	2,920	3,432
Memphis	6,987	7,992
St. Louis	12,980	5,550
Cincinnati	124	611
Houston	21,503	14,457
Little Rock	2,821	2,611

Liverpool Cotton.

Liverpool, October 25.—Cotton spot, more inquiry; prices firm; good middling, 21.12; middling, 20.26; low middling, 20.12; good ordinary, 19.17; ordinary, 18.67. Sales, 3,000 bales, including 2,200 American. Receipts, 14,000 bales, including 6,700 American. Futures closed steady. New contracts: January 19.99; March 19.58; May, 19.21. Old contracts fixed prices: October, 19.62; December-January, 18.65; January-February, 18.55; March-April, 18.37; May-June, 18.21.

Wife Did Not Bathe Often Enough, Says Her Husband in Suit

Wifey refused to bathe for such lengthy periods of time that she became "insanitary," says Taylor L. Barger in his petition for divorce against Mrs. Frances A. Barger, filed in superior court Thursday.

Barger also alleges that his wife pointed a loaded pistol at him and threatened to kill him, and that she refused to hand him medicine from a stand near his bedside when he was ill.

The couple were married in June, 1908, and separated in October, 1916. Mrs. Barger lives in Ohio.

Barger is represented by Attorneys T. J. Ripley and W. M. Bailey.

WAYCROSS "LIBERTY" WAS BIG SUCCESS

Waycross, Ga., October 25.—(Special.) The Liberty Loan parade held here today was a big success.

The Boy Scouts, with bugle and drum corps, headed the procession, followed by five hundred high school students with all the members of the faculty. Mayor Beaton, carrying a large banner, led the men who had already purchased bonds. There were also quite a number of automobiles in line, with flags and banners, making a very imposing sight.

Hon. Joseph W. Bennett, of Brunswick, will deliver an address here tonight in the interest of Liberty Bonds. Judge Bennett is a favorite with Waycross audiences, and this, together with his subject, will no doubt draw a large crowd.

Through its executive committee, the Waycross Typographical union today purchased a Liberty Loan Bond.

As this is the smallest of twenty-two labor organizations here, a number of others will no doubt follow the example of the Typographical union.

THOMASVILLE CLERKS HAVE GONE ON STRIKE

Thomasville, Ga., October 25.—All of the clerks in the freight office of the Atlantic Coast Line railway here struck at noon today. The men only joined the union yesterday and are striking for recognition of the union from the railroad and not for higher wages.

A gasoline engine driven dynamo that is entirely automatic in its action is attracting attention in England.

RANGE IN NEW YORK COTTON.

	Open	High	Low	Close.	Prev. Close.
Oct.	29.25	29.20	29.00	.....	29.00
Dec.	28.00	28.12	27.50	27.63	27.90
Jan.	27.35	27.37	26.79	26.94	27.29
March	26.98	27.05	26.42	26.57	27.01
May	26.85	26.93	26.38	26.45	26.90

Closed steady.

RANGE IN NEW ORLEANS COTTON.

	Open	High	Low	Close.	Prev. Close.
Oct.	27.90	27.75	27.40	.....	28.00
Dec.	26.52	26.87	26.27	26.31	26.62
Jan.	26.20	26.42	25.83	25.85	26.26
March	26.12	26.29	25.71	25.70	26.18
May	26.08	26.22	25.61	25.61	26.12

Closed steady.

New York, October 25.—The cotton market was nervous and unsettled today with fluctuations irregular. After an early break to 27.60 December rallied to 28.12, making a new high record for the season, but later broke to 27.51 and closed at 27.63. The general list closed steady at a net decline of 27 to 45 points, late months showing the maximum losses.

The market opened at an advance of 5 points to a decline of 8 points, but almost immediately weakened. There seemed to be quite an accumulation of southern selling orders over the half-holiday, while there was also liquidation and local selling on the report of the census bureau showing 5,571,624 bales ginned prior to October 18, or rather more than had been foreshadowed by private advices.

These figuress, however, seemed to cause no material revision of popular crop ideas, while trade interests were buyers on the decline and, after showing net losses of 25 to 32 points, prices turned steadier. Early sellers covered on the midday advance, while there was also buying on the continued bullish average spot and weather news.

January rallied from 26.97 to 27.37, and March from 26.73 to 27.05, with the general list selling about 3 to 22 points net higher. The market met increased offerings above yesterday's closing and the nervousness of sentiment seemed to be increased during the afternoon by rumors of German successes on the Italian front.

The selling included a renewal of offers from southern sources, and for a time the market was weak with January selling off to 26.70 and March to 26.42, or 39 to 59 points net lower on active months. Closing prices were a few points up from the lowest on covering and trade buying. The last sale of October was at 29.00, or about half a cent under yesterday's high record.

Spot cotton quiet; middling 29.05.

NEW ORLEANS TREND DOWN WITH PERIODS OF STRENGTH

New Orleans, October 25.—The trend in cotton here today was downward, although there were periods of strength, during which net gains were established. Selling was based chiefly on the idea that a reaction from recent advances was imminent, although bearish traders claimed ginning returns were favorable because they were larger than certain private estimates and October notices, amounting to 31,000 bales, were larger than expected, although they were quickly stopped. The net change for the session was a loss of 31 to 52 poitns.

Around the opening prices were 24 to 60 points off, October making the widest loss on a few liquidating sales. From this level there was a complete recovery, on fresh long buying, and an advance of 11 to 25 points above yesterday's close. In the afternoon the market again felt liquidation and with it some little short selling. Lowest prices were reached toward the end of the session, when active months were 33 to 51 points under yesterday's close. October went out at noon.

The ginning returns of 5,571,624 bales up to October 17 were smaller than those of the last two years to the same date.

Spots in New Orleans.

Spot cotton steady and unchanged. Sales on the spot 1,279; to arrive 368. Low middling 26.87; middling 27.75; good middling 28.25. Receipts 11,343; stock 172,619.

London Money.

London, October 25.—Bar silven 41⅞d per ounce.

Money, 4 per cent.

Discount rates: Short bills, 4⅝ per cent; three months' bills, 4⅝ per cent.

GINNING REPORT IS NEAR 2 MILLIONS UNDER LAST YEAR

Washington, October 25.—Cotton ginned prior to October 18 amounted to 5,571,624 bales, counting round as half bales, the census bureau today announced. Round bales included numbered 110,632 and sea island was 43,691 bales.

Last year to October 18 ginnings amounted to 7,303,183 bales, including 136,880 round bales and 65,040 bales of sea island.

Ginnings by state this year folows: Alabama, 224,196; Arizona, 1,291; Arkansas, 346,406; California, 6,119; Florida, 27,502; Georgia, 1,043,996; Louisiana, 346,349; Mississippi, 375,078; Missouri, 10,608; North Carolina, 151,858; Oklahoma, 341,776; South Carolina, 580,881; Tennessee, 41,072; Texas, 2,072,647; Virginia, 1,386; all other states, 1,157.

Ginnings of sea islands by states: Florida, 20,351; Georgia, 22,896; South Carolina, 976.

ATLANTA QUOTATIONS ON COTTON SEED PRODUCTS

	Bid.	Asked.
OCTOBER—		
Crude oil, basis prime	$ 1.22	$ 1.25
Cotton seed cake, sound, loose, S. S. Savannah	.....	.....
Cotton seed meal, 7 per cent ammonia	46.00	47.00
Cotton seed meal, 7 per cent, Georgia common rate point	45.00	45.50
Cotton seed feed meal, 20 per cent protein	.....	.....
Cotton seed hulls, loose	16.00	17.00
Cotton seed hulls, sacked	19.00	20.50
Linters, first cut, high grade	.....	.....
Linters, clean, mill run	.04⅛	.05
NOVEMBER—		
Crude oil, prime basis	1.16	.....
Cotton seed cake, sound, loose, S. S. Savannah	.....	.....
Cotton seed meal, 7 per cent ammonia	45.00	46.00
Cotton seed meal, 7 per cent, Georgia common rate point	44.00	45.00
Cotton seed hulls, loose	16.00	17.00
Cotton seed hulls, sacked	19.00	20.50
Linters, first cut, high grade	.....	.....
Linters, clean, mill run	.04⅛	.05
DECEMBER—		
Crude oil, prime basis	.....	.....
Cotton seed cake, sound, loose, S. S. Savannah	.....	.....
Cotton seed meal, 7 per cent ammonia	45.00	46.00
Cotton seed meal, 7 per cent, Georgia common rate point	44.00	45.00
Cotton seed hulls, loose	16.00	17.00
Cotton seed hulls, sacked	19.00	20.50
Linters, first cut, high grade	.....	.....
Linters, clean, mill run	.04⅛	.05

Cotton Seed Quotations.

Cotton seed f. o. b. Atlanta, $65.00.
Georgia common rate points, $62.50.

Cotton Seed Oil.

New York, October 25.—Although somewhat erratic, the cotton oil market as a whole showed firmness today on urgent demand from shorts, stimulated by the strength in lard and light crude offerings. January sold from 17.40 up to 17.55 and closed at 17.50. Final bids were 6 points lower to 25 points net higher. Sales, 16,300 barrels. Prime crude, 16.40, nominal. Market closed steady, spots 19.00 bid. The range in futures follows:

	Open.	Close.
October	19.00@19.90	19.50@19.99
November	17.80 bid	17.80@18.00
December	17.50 bid	17.60@17.65
January	17.42@17.45	17.50@17.60
February	17.15@17.50	17.45@17.55
March	17.28@17.30	17.45@17.65
April	17.40	17.60 bid
May	....	16.00 bid

Cotton Region Bulletin.

Atlanta, Ga.—For the 24 hours ending at 8 a. m., 75th meridian time, October 25, 1917.

Stations of ATLANTA, GA. District. State of Weather.	Temper'e. *Highest	†Lowest	Precipitation In.—100ths
ATLANTA, clear	49	32	.00
Columbus, clear	61	32	.00
Gainesville, clear	67	26	.00
Griffin, clear	59	29	.00
Macon, clear	..	30	.00
Monticello, clear	58	31	.00
Newnan, clear	59	30	.00
Rome, clear	52	27	.00
Tallapoosa, clear	52	26	.00
West Point, clear	59	30	.00
Greenville, S. C., clear	62	29	.00
Spartanburg, S. C., clr.	58	29	.00
District averages	57	29	

*Highest yesterday. †Lowest for twenty-four hours, ending at 8 a. m., seventy-fifth meridian time, except where otherwise indicated. x Minimum temperatures are for twenty-four hour period ending at 8 a. m. this date.

Note—The "state of weather" is that prevailing at the time of the observation.

Summary for the Cotton Region States.

New Orleans, October 25.—Killing frosts occurred in Georgia and western South Carolina, with temperatures from 26 degrees to 32 degrees, except on the coast. Heavy frost occurred in eastern South Carolina and in North Carolina to the coast, with freezing in some localities. Temperatures have risen decidedly in the western cotton states, but unseasonably low temperatures continue in central districts, with killing frosts in southeastern Alabama. Gainesville, in interior of northern Florida, reports 32 degrees. No rainfall.—Cline.

C. F. von HERRMANN,
Meteorologist Weather Bureau.

FURTHER DRASTIC RAIL LIQUIDATION

Market Unsettled by Forced Sales Said to Be Incident to Seizure of German Holdings in This Country by the Government.

New York, October 25.—For the further drastic liquidation of rails, which again unsettled the stock market today, the explanation most commonly accepted was that it bore direct relation to enforced selling incident to the seizure of German holdings in this country by the government.

This theory was strengthened by the fact that the stocks that suffered greatest losses included those once in favor with German investors. Canadian Pacific, an erstwhile favorite on the Berlin exchange, was the weakest stock, falling 5½ points to 143⅝, with practically no recovery.

Union Pacific made a new minium for several years at an extreme setback of over 2 points to 116⅞. Other high grade rails which figured in the international markets prior to the war yielded 1 to 3 points, inactive and minor issues recording similar losses.

The weakness of transportations was the more striking because of the better tendencies manifested elsewhere. Shippings were the strongest features of the early session at gains of 1 to 2 points; steels and allied industrials were then 1 to 2½ points higher and numerous specialties advanced substantially. In every noteworthy instance, however, gains ave aday to losses under the increasing depression shown by rails.

Reversals were accomplished on nominal operations, trading at no period being more than moderately active. Little support was forthcoming at any time, the list closing with a weak undertone.

The strength of Liberty Bonds at 99.80 to 99.94 was the only feature of the heavy bond market. Bond sales, par value, aggregated $7,700,000.

United States (old issues) unchanged on call. Coupon 4s lost ¼ per cent on sales.

Stocks in New York.

STOCKS.	High.	Low.	Close.	Prev. Close.
Am. Beet Sugar	76¼	76	76	75⅝
Am. Can	43¼	43⅜	41⅝	41⅞
Am. Car and Fdry.	68	66	66	67
Am. Locomotive	59½	58¼	58¼	59
Am. Smelt. and Refg.	87	85⅝	84⅝	86¼
Am. Sugar	105	104	104	105⅞
Anaconda Copper	63⅞	62½	62½	63⅛
Atchison	93	92⅛	92⅛	93¼
Atlantic Coast Line	102	101½	101½	102¼
Bald'n Locomotive	62⅝	59⅝	60¼	60⅝
B. and O.	57	56½	56⅝	57
Beth'm Steel "B"	85⅝	83⅝	83⅞	83¼
Canadian Pacific	149⅜	143⅝	144	149¼
Central Leather	77	73½	74	75
Chesap'e and Ohio	50⅛	49½	49½	49⅝
Chi., Mil. and St. P.	46⅜	44⅝	45	46⅝
Chi., R. I. and P.	21⅞	21⅛	21½	21⅞
Col. Fuel and Iron	....	....	36	37
Col. Gas and Elec.	34½	34¼	34¼	33¼
Corn Products	31⅜	30½	30½	30⅞
Crucible Steel	67½	65⅝	65⅝	66
Cuba Cane Sugar	31	30½	30½	30⅞
Erie	18⅝	18½	18½	18⅝
General Motors	96	94⅜	94⅜	95
Great North. pfd	99⅛	99	99	99⅝
Great North. Ore Ctfs	29	27⅜	27⅜	28½
Gulf States Steel	....	....	93	93
Inspiration Copper	45¼	44½	44⅞	45
Int. Mer. Marine	28¼	26⅝	26⅞	27⅞
do. pfd.	94⅜	89⅝	89⅝	93
International Nickel	31⅞	30⅞	31	30⅞
International Paper	23	22½	22½	23
Kennecott Copper	33⅛	33	33	33⅝
L. and N.	119	118	119	118
Maxwell Motors	....	....	32	32
Mexican Petroleum	87⅜	86	86	86⅜
Midvale Steel	46½	45¼	45¼	45⅞
Missouri Pacific	27½	27	27	27¾
Nevada Consolidated	18⅝	18⅛	18½	18⅞
N. Y. Central	72⅜	70⅝	71⅛	72⅝
N. Y., N. H. and H.	27⅜	24⅞	25⅞	27⅛
N. and W.	106⅜	105⅞	106⅜	106
Northern Pacific	95⅛	94½	95	95⅛
Ohio Cities Gas	40⅛	39⅝	39⅝	40
Pennsylvania	50⅞	50⅛	50⅝	50⅞
Pittsburg Coal	....	....	45½	45
Ray Consol. Copper	22⅞	22⅛	22⅝	22⅞
Reading	74	72	72⅝	73⅞
Rep. Iron and Steel	80⅞	79⅝	79⅝	79⅞
Seaboard Air Line	10⅛	10⅛	10⅛	10½
do. pfd.	20⅛	20⅛	20⅛	20⅛
Sinclair Oil and Rfg.	34⅛	33⅛	33⅜	34⅛
Sloss.-Shef. S. and I.	....	....	37	40
Southern Pacific	88⅞	87⅞	87⅞	88
Southern Railway	27⅛	27⅛	27⅛	27⅜
do. pfd.	62¼	62	62	62
Studebaker Corp.	41⅛	39⅞	39½	39⅞
Tenn. Copper	13⅛	13⅛	13⅛	13½
Texas Co.	146	142⅛	142½	145
Tobacco Products	56	54½	54½	55
Union Pacific	119⅛	116⅞	117⅝	118⅞
United Cigar Stores	96⅜	94⅜	94¼	94
United Fruit	123½	123⅝	123¼	124
U. S. Ind. Alcohol	118¼	118⅛	118⅜	117½
U. S. Rubber	59	59	59	58½
U. S. Steel	106⅛	104⅛	104⅛	104⅞
do. pfd.	113⅞	113⅝	113⅝	113⅛
Utah Copper	80⅜	79½	80⅜	79⅞
Va.-Caro. Chem.	31	31	31	31
Wabash pfd. "A"	42⅞	42⅝	42⅝	43
Kestingh'e Electric	42⅛	41½	41⅝	41

Sales for the day 606,100 shares.

Bonds in New York.

U. S. 2s registered, bid	96¾
do. coupon, bid	96¾
U. S. 3s registered, bid	99
do. coupon, bid	99
U. S. 4s registered, bid	105
do. coupon, bid	105
Panama 3s, coupon, bid	84
American Agricultural deb. 5s, bid	93¾
American Cotton Oil 5s, ofd.	89
American Tel. and Tel. clt. 5s	96⅜
Anglo-French 5s	92
Atchison gen. 4s	85⅞
Atlantic Coast Line 1st 4s, bid	81
Baltimore and Ohio cv. 4½s	81½
Central of Georgia Consol. 5s, ofd.	93⅝
Central Leather 5s	95½
Chesapeake and Ohio cv. 5s	80
Chicago, B. and Q. joint 4s	93⅞
Chi., Mil. and St. Paul cv. 4½s, bid	76½
Chi., R. I. and Pac. Ry. ref. 4s, bid	66⅞
Colorado and Southern ref. 4½s, bid	76⅝
Denver and Rio Grande ref. 5s, bid	52
Dominion of Canada 5s (1931)	93⅝
Erie gen. 4s, bid	52⅝
Illinois Central ref. 4s, bid	78
Int. Mer. Marine 6s	92¼
Kansas City Southern ref. 5s	79⅝
Liggett and Myers 5s, ofd.	94⅝
Lorillard 5s, ofd.	95
Louisville and Nashville un. 4s, bid	88⅝
Missouri, Kan. and Texas 1st 4s	62½
Missouri Pacific gen. 4s	56⅝
New York Central deb. 6s	97¼
Norfolk and Western Consol. 4s, bid	86⅞
Northern Pacific 4s	84¼
Pennsylvania Consol. 4½s	99⅞
Pennsylvania gen. 4½s	92
Reading gen. 4s, bid	87⅞
Republic Iron and Steel 5s (1940)	97
St. Louis and San Fran. adj. 6s	61⅝
St. Louis and Southwestern 1st	67
Seaboard Air Line adj. 5s, bid	47
Southern Bell Telephone 5s, bid	93
Southern Pacific cv. 5s	93½
Southern Railway 5s	93
do. gen. 4s	62½
Texas Company cv. 6s	100
Texas and Pacific 1st, bid	90
Union Pacific 4s	91⅛
United States Steel 5s	100⅝
Virginia-Carolina Chemical 5s, bid	94
Wabash 1sts, ofd.	98⅝
Western Union 4½s, bid	90

Money Market.

New York, October 25.—Mercantile paper, 5½.

Sterling, 60-day bills, $4.71½; commercial 60-day bills on banks, $4.71; commercial, 60-day bills, $4.70⅞; demand, $4.75¼; cables, $4.76 7-16.

Bar silver, 82½.

Time loans, steady; 60-day bills, 5@5¼; 90 days, 5¼@5½; six months, 5½@5¾.

Call money, steady; high, 4; low, 3½; ruling rate, 4; closing bid, 3½; offered at 3¾; last loan, 3¾.

Francs, demand, 5.79; cables, 5.76. Guilders, demand, 43¼; cables, 43¾. Lires, demand, 7.81½; cables, 7.80½. Rubles, demand, 13¼; cables, 13½. Mexican dollars, 62¼.

Government bonds steady; railroad bonds irregular.

Foreign Bank Statement.

London, October 25.—The weekly statement of the Bank of England shows the following changes:

	Pounds.
Total reserve, decreased	467,000
Circulation, decreased	29,000
Bullion, decreased	496,270
Other securities, decreased	9,724,000
Other deposits, decreased	7,825,000
Public deposits, decreased	2,677,000
Notes reserve, decreased	401,000
Government securities, decreased	266,000

The proportion of the bank's reserve to liability this week is 19.70 per cent; last week it was 18.79 per cent.

Rate of discount, 5 per cent.

Atlanta Bank Clearings.

Clearings Thursday	$7,381,877.90
Same day last year	4,708,449.05
Increase for day	$2,673,428.85

Live Stock.

Chicago, October 25.—Hogs—Receipts 15,000; firm at yesterday's average. Bulk $14.85@16.45; light $14.25@16.45; mixed $14.65@16.75; heavy $14.60@16.75; rough $14.60@14.85; pigs $10.25@13.85.

Cattle—Receipts 11,000; steady. Native steers $6.85@17.00; western steers $6.10@13.75; stockers and feeders $6.00@11.50; cows and heifers $4.85@12.00; calves $8.00@15.00.

Sheep—Receipts 12,000; steady. Wethers $8.75@12.75; ewes $7.75@11.25; lambs $12.25@17.75.

St. Louis, October 25.—Hogs—Receipts 7,700; higher. Light $15.60@16.10; pigs $13.00@14.25; mixed and butchers $15.75@16.50; good heavy $16.40@16.70; bulk $15.75@16.50.

Cattle—Receipts 3,300; steady. Native beef steers $8.00@16.75; yearling steers and heifers $7.00@16.50; cows $5.00@10.50; stockers and feeders $6.50@11.50; Texas quarantine steers $6.75@10.50; fair to prime southern beef steers $9.00@12.75; beef cows and heifers $6.00@10.00; native calves $5.75@15.50.

Sheep—Receipts 1,300; steady. Lambs $12.00@16.50; ewes $10.00@11.25; wethers $11.50@12.50; canners and choppers $5.00@8.50.

Kansas City, October 25.—Hogs—Receipts 7,000; steady. Bulk $15.25@16.25; heavy $16.00@16.50; packers and butchers $15.60@16.50; light $15.25@15.75; pigs $14.00@14.50.

Cattle—Receipts 6,000; strong. Prime fed steers $15.50@16.75; dressed beef steers $11.00@15.00; southern steers $6.75@11.00; cows $5.50@10.00; heifers $7.00@12.00; stockers and feeders $6.50@12.00; bulls $6.00@7.75; calves $6.50@13.50.

Sheep—Receipts 7,000; steady. Lambs $16.00@16.85; yearlings $11.50@13.00; wethers $10.50@12.00; ewes $9.00@11.00.

Sugar.

New York, October 25.—Sugar market unchanged. No sales of Cubas reported, but about 10,000 tons of Philippine sugar afloat by steamer and in transit from San Francisco were sold recently, due to arrive the first week of next month at about the prevailing price of Cubas, or 6.90 basis 96 degrees. Prices were 5⅞c for Cubas, cost and freight, equal to 6.90 for centrifugal and 6.02 for molasses. In refined the demand continues good, but business is light, as most of the refiners are out of the market entirely and those who are accepting orders at all are doing so in a very limited way. Prices were unchanged at 8.35 for fine granulated.

Coffee.

New York, October 25.—After opening one point lower to one point higher, the market for coffee futures advanced on covering, with March selling up to 7.40 and September to 7.95, or about 5 to 8 points net higher. Reports that scarcity of ocean tonnage and firm freight rates were finding a reflection in cost and freight offers were a factor on the advance, but the market met some realizing late in the afternoon, with September selling off to 7.90 and with the close net two points lower to one point higher. October 7.04; December, 7.13; January, 7.23; March, 7.34; May, 7.54; July, 7.70; September, 7.85.

Spot coffee quiet; Rio 7's, 8c; Santos 4's, 9½. Few offers were received from Brazil with shippers asking 9.30 to 9.35 for Santos 3's and 7.55 for Rio 7's, London credits.

The official cables reported an unchanged market at Rio, with Santos spots 50 reis lower and futures unchanged to 25 reis higher. Rio cleared 14,000 bags for New York. Brazil port receipts, 88,000; Jundiahy, 43,000.

Commodities in New York.

New York, October 25.—Market dull but firm.

Flour, firm, 48.00@48.50.

Pork irregular and nominal; mess, $24.20@24.30.

Lard, quiet; middle west spot, $6.90.

Sugar—Raw, 6.02; centrifugal, 96 test, quiet; molasses, 89 test, 8.95; refined, 9.60; cut loaf, 8.30@8.55; crushed, 8.35.

Coffee—Rio, No. 7, on spot, 8c.

Tallow—Specials, dull, 17c; city, 16½c.

Hay, firm; No. 1, $1.20@1.25; No. 3, 95@$1.05; clover, 85c@$1.15.

Metals.

New York, October 25.—Metal exchange quotes tin strong, 61.87½, bid; lead, unsettled, spot 5.50 nominal. Spelter weak; East St. Louis delivery, spot offered at 8.00.

At London—Spot copper, £110; futures, £110; electrolytic, £135. Spot tin, £247 10s; futures, £427 10s. Lead, spot, £30 10s; futures, £29 10s. Spelter, spot, £54; futures, £50.

Rice.

New Orleans, October 25.—Rough and clean rice were steady today, with quotations unchanged. Receipts—Rough, 3,459 sacks; millers, 2,733; clean, 4,671 pockets. Sales—Rough Honduras, 344 sacks; clean Honduras, 1,103 pockets; blue rose, 6,648.

Provisions.

Chicago, October 25.—Cash:
Pork, nominal.
Lard, $24.20@24.25.
Ribs, $27.37@27.75.

Dry Goods.

New York, October 25.—Cotton goods were stronger with prices higher. Yarns were firm. Raw silk was higher. Flat wool goods in underwear are very scarce for early delivery.

SHARP ADVANCES SCORED BY CORN

Urgency of Demand, Together With Scarcity of Supplies, Send Market Up. Provisions Average Decidedly Higher.

Chicago, October 25.—Urgency of demand, together with scarcity of supplies, led to sharp advances in the corn market. Quotations closed strong at the topmost point of the day, 1⅞ to 3⅝c net higher, with December at $1.19¾ to $1.20, and May $1.13¾ to $1.13⅞. Oats gained ⅜ to ⅝c. The finish in provisions ranged from 20c decline to a rise of 75c.

Brisk industrial competition for the scanty arrivals of corn, whether old or new, increased from the outset the anxiety of shorts who were endeavoring to escape further risk on outstanding contracts. No sign of hurry to sell could be discovered on the part of farmers. At the same time pit traders seemed determined to await hedging pressure before becoming aggressive on the bear side. Forecasts of wet weather acted as an additional stimulus to the upkeep of the market and so, too, did reports that the amount of soft and damaged corn was becoming more and more of a serious factor.

Persistent buying for houses with eastern connections gave firmness to oats.

Provisions averaged decidely higher, largely owing to the corn bulge. Higher lard quotations at Liverpool and assertions that most of the lard on hand had been sold for shipment, tended to uphold the advances.

Chicago Quotations.

The following were the ruling prices on the exchange Thursday:

	Open.	High.	Low.	Close.	Prev. Close.
CORN—					
Dec.	1.16⅝	1.20	1.16⅝	1.20	1.16⅞
Jan.	1.13	1.17¼	1.13	1.16⅝	......
May	1.11⅝	1.14⅛	1.11⅛	1.13⅞	1.11⅝
OATS—					
Dec.	.58⅞	.59⅝	.58⅞	.59⅝	.58⅝
May	.60⅛	.60⅝	.60⅛	.60⅝	.60⅛
PORK—					
Oct.	.....	.....	.....	42.00	42.00
Jan.	38.90	39.45	38.80	39.45	38.70
LARD—					
Oct	.....	.....	.....	24.15	23.90
Nov.	23.95	24.05	23.95	24.05	23.82
Jan.	21.65	21.72	21.62	21.72	21.60
RIBS—					
Oct.	.....	.....	.....	27.50	27.50
Jan.	21.25	21.37	21.17	21.37	21.17

Receipts in Chicago.

Articles.	Wednesday.	Thursday.
Wheat, cars	12	30
Corn, cars	65	80
Oats, cars	153	289
Hogs, head	16,000	----

Cash Grain.

Chicago, October 25.—Corn—No. 2 yellow, $2.10@2.12; No. 3 yellow, $2.11; No. 4 yellow, nominal.

Oats—No. 3 white, 61¼@61⅞; standard, 61⅞@62⅛.

Rye—No. 2, $1.80½@1.81; barley, $1.15@1.37; timothy, $6.50@8.50; clover, $18.00@24.00.

St. Louis, October 25.—Corn—Track, No. 2, $2.09; No. 2 yellow, $2.13; December, $1.23½; May, $1.14⅝@1.14¾.

Oats—Track, No. 2, 59½@60½; No. 3 white, 61¼@61½; December, 60⅛; May, 60⅛@60⅝.

Kansas City, October 25.—Corn—No. 2 mixed, $1.92@1.93; No. 2 white, $2.11; No. 2 yellow, $1.94@1.95.

Oats—No. 2 white, 61½; No. 2 mixed, 58½@59.

ONE PER CENT LOSS IN WORLD WHEAT CROP

Washington, October 25.—The world's wheat crop is 1 per cent less than it was last year for the countries that thus far have reported to the International Institute of Agriculture at Rome. Cablegrams to the department of agriculture from the institute issued today place the production at 1,775,000,000 bushels. Production of rye shows a 5.2 per cent decrease, barley a decrease of 3 per cent, and rice a decrease of 10.7 per cent. Corn production increased 23.7 per cent over last year and oats 16.3 per cent.

Country Produce.

New York, October 25.—Butter firm; receipts, 7,197. Creamery, extra, 45@45½; do. special market, 46½c; imitation creamery, firsts, 38@44c; state dairy, tubs, 39½@40.

Eggs, firm; receipts, 9,676. Nearby white fancy, 68@70; near-by mixed fancy, 42@46; fresh firsts, 39@46.

Cheese—Demand, good; state milk, common to specials, 20@24½; skims, common to specials, 7@21.

Dressed poultry, dull; turkeys, 24@38; chickens, 20@38; fowls, 20@28½; ducks, 25@27.

Live poultry dull; geese, 18; ducks, 23@24; fowls, 16@19; turkeys, 20; roosters, 16; chickens, broilers, 18@19.

Chicago, October 25.—Butter—Creamery extras, 42½; creamery firsts, 41½@42; firsts, 39½@41; seconds, 38½@39.

Eggs—Ordinaries, 35@35½; firsts, ...@37.

Cheese—Twins, 23@23½; young americas, 24@24½.

Live Poultry—Fowls, 15@18; ducks, 16@17½; geese, 16@17½; springs, 19; turkeys, 20.

Potatoes—Cars, 36; Wisconsin and Minnesota, $2.10@2.25 per cwt.

Naval Stores.

Savannah, Ga., October 25.—Turpentine firm, 48¾; sales, 135; receipts, 286; shipments, 34; stock, 25,067.

Rosin firm; sales, 607; receipts, 1,021; shipments, 177; stock, 79,335.

Quote: B, D, E, F, G, H, I, $6.00; K, $6.05; M, $6.20@6.35; N, $6.45@6.50; window glass, $7.20; water white, $7.45.

Jacksonville, Fla., October 25.—Turpentine firm, 48¾; sales, 65; receipts, 203; shipments, 553; stock, 50,438.

Rosin firm; sales, 913; receipts, 974; shipments, 2,110; stock, 130,397.

Quote: A, B, C, D, E, F, G, H, I, $5.95; K, $6.30; M, $6.45; N, $7.10; window glass, $7.45; water white, $7.50.

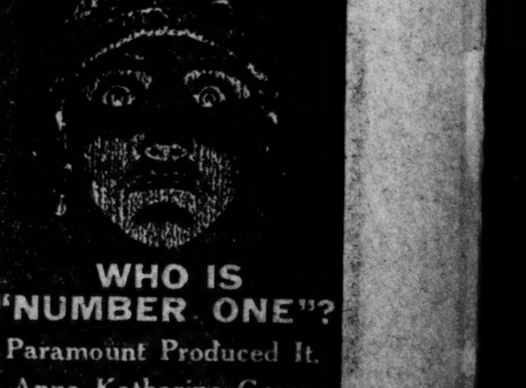

WHO IS "NUMBER ONE"?
Paramount Produced It.
Anna Katharine Green Wrote The Story.
Kathleen Clifford Is The Star.
It Begins Next Week
At The Best Motion Picture Theatres.

Today's Prices on the Atlanta Commodity Markets

Local Stocks and Bonds

STOCKS.	Bid	Asked.
Atlanta National Bank	285	295
Atlantic Ice and Coal Corp.	73	74
Atlantic Ice and Coal Corp., pfd.	87	90
A. & W. P. Ry.	155	160
Atlantic Steel	150	...
do. pfd.	95	97
Central Bank and Trust Corp.	149	153
Augusta and Savannah Ry.	102	104
Fulton National Bank	112½	115
Fourth National Bank	295	310
Exposition Cotton Mills	175	186
Gate City Cotton Mills	225	...
Ga. Ry. and Electric, 6 per cent	85	87
Ga. Ry. and Elec. stamped	125	125
Ga. Ry. and Power Co., 1st pfd.	93	96½
Ga. Ry. and Power Co., 2d pfd.	21	23
Ga. Ry. and Power Co, common	12	13
Ga. Ry. and Banking Co.	265	270
Empire Cotton Oil Co.	58	60
Empire Cotton Oil Co., pfd.	96	98
Southern Ice Co.	10	15
Southern Ice Co., pfd.	45	52
Southeastern Railroad	104	107
Trust Co. of Ga.	295	309
Third National Bank	215	217½
Lowry National Bank	225½	227

ATLANTA LIVE STOCK MARKET

(Corrected by W. H. White, Jr., President of the White Provision Company.)

Good to choice beef steers, 850 to 1,000 pounds, $8.00 to $8.50.

Good steers, 750 to 850 pounds, $7.75 to $8.00.

Medium to good steers, 650 to 750 pounds, $7.00 to $7.50.

Good to choice beef cows, 750 to 850 pounds, $6.50 to $7.25.

Medium to good cows, 650 to 750 pounds, $6.25 to $6.50.

Good to choice heifers, 550 to 650 pounds, $6.25 to $6.50.

The above represents the ruling prices of good quality cattle. Inferior grades and dairy types selling lower.

Medium to good steers, 650 to 750 pounds, $6.75 to $7.25.

Medium to good cows, 600 to 700 pounds, $5.50 to $6.50.

Mixed common, $4.25 to $5.25.

Good fat oxen, $6.50 to $7.50.

Medium to good oxen, $5.50 to $6.25.

Good butcher bulls, $5.00 to $6.25.

Choice veal calves, $7.00 to $8.00.

Yearlings, $5.00 to $6.50.

Prime hogs, 165 to 225 pounds, $14.50 to $15.00.

Light hogs, 130 to 165 pounds, $13.50 to $14.00.

Heavy pigs, 100 to 130 pounds, $12.50 to $13.00.

Light pigs, 80 to 100 pounds, $12.00 to $12.50.

Stags and roughs, $10.00 to $11.00.

Above quotations apply to good quality mixed fed hogs. Mast and peanut fattened lower, owing to quality.

FLOUR, GRAIN, HAY AND FEED.

Flour, Sacked, Per Bbl.—Victory (our finest patent), $12.75; Gloria (self-rising), $12.00; White Lily (self-rising), $12.00; Puriton (highest patent), $11.75; White Cloud (high patent), $11.50; Ocean Spray (good patent), $11.25.

Grain, Sacked, Per Bu.—Corn, No. 2 white, $2.20; oats, fancy white clipped, 81c; oats, No. 2 white, 79c; oats, mixed, 76c.

Seeds, Sacked, Per Bu.—Wheat, Tenn. blue stem, $3.50; wheat, Red May seed, $3.50; Ga. seed rye, 2½-bu. bags, $2.75; Bancroft seed oats, $1.75; Texas Red rust-proof oats, $1.40; Okla. red rust-proof oats, $1.15.

Hay, Etc.—Alfalfa hay, No. 1, $1.95; timothy, No. 1 small bales, $1.70; clover-mixed hay, $1.65; straw, $1.00; C. S. meal, Prime, No. 7, $52.00; C. S. meal, Buco feed, $38.00; C. S. hulls, old style, $24.00; C. S. hulls, flaked, $17.00; C. S. hulls, lintless, $15.00.

Chicken Feed, Per Cwt.—Purina pigeon feed, 100-lb. sacks, $5.25; Victory scratch, 100-lb. sacks, $4.75; special scratch, 100-lb. sacks, $4.25; Aunt Patsy mash, 100-lb. sacks, $3.60; beef scraps, per 100-lb. sacks, $5.00; beef scraps, per 50-lb. sacks, $2.75; oyster shell, per 100-lb. sacks, $1.00.

Peters' Proven Products—Arab horse feed, $3.65; King Corn horse feed, $3.10; A. B. C. horse and mule feed, $2.40; beet pulp, 100-lb. sacks, $2.75; Sucrene dairy feed, $2.65; Alfalfat dairy feed, $2.55; Jewel dairy feed, $2.35; Jersey cream dairy feed, $2.15; Milkmor dairy feed, $2.10; No. 1 alfalfa meal, $2.40; Blackford's calf meal, $6.00.

Shorts, Bran and Mill Feed—Fancy mill feed, 75-lb. sacks, $2.40; fancy mill feed, 100-lb. sacks, $3.30; Tankage hog feed, 100-lb. sacks, $3.15; P. W. mill feed, 75-lb. sacks, $3.15; Georgia feed, 75-lb. sacks, $3.00; X. X. X. mill feed, 75-lb. sacks, $2.95; brown shorts, best 100-lb. sacks, $2.95; brown shorts Hal., 100-lb. sacks, $2.85; Big Mac hog feed, 75-lb. sacks, $2.75; cocoanut meal, 100-lb. sacks, $2.75; bran, pure rice, 100-lb. sacks, $2.35; bran, pure wheat, 100-lb. sacks, $2.25; bran, pure wheat, 75-lb. sacks, $2.30.

Salt—Salt brick (med.), per case, $7.50; salt brick (plain), per case, $4.50; salt, White Rock, per cwt., $1.50; salt, Jack Frost, 25 3-lb. pkgs., $1.20; salt, Ozone, case 25 3-lb. pkgs., $1.20; salt, Ozone, case 25 2-lb. pkgs., $1.00; salt, Chippewa, 100-lb. sacks, 92c; salt, Chippewa, 50-lb. sacks, 50c; salt, Jack Frost, 100-lb. sacks, 92c; salt, Jack Frost, 50-lb. sacks, 50c; salt, Myles, 100-lb. sacks, 80c; salt blocks, 50-lb. blocks, 75c.

These prices are f. o. b. Atlanta, Ga., and subject to market changes.

ATLANTA PRODUCE MARKET.

Fruits.

Lemons	$4.50
Apples, per barrel	$5.00@7.50
Oranges, per box	$3.50@4.00
Bananas	3¼@3½
Pears, box	$3.50
Raisins	$2.00
Cabbage, per pound	2@2½
Celery (washed), per dozen	$1.00@1.15
Lettuce	$1.00
Onions, Texas yellow	$3.50
Potatoes, Irish	3½
Potatoes, sweet	$1.00
Turnips	1¾

Poultry and Eggs.

Eggs	42@45
Hens	26@27
Fries	30@33

GROCERIES.

(Corrected by the Oglesby Grocery Co.)

Axle Grease—Diamond, $2.00; Four Botners 48 10c, $3.35; Mica, 48 10c, $5.55; 2 25s $4.50.

Baking Powder—Good Luck, $2.05; Parrot and Monkey, $1.35; Rough Rider, $1.35; Rumford, $2.70; Royal, 1 pound, $5.00; ½-pound, $5.20; Calumet, 48 6-ounce, $2.80; 25 16-ounce, $5.00.

Beans—Lima, 16½c; Pink, 14½c; White 16½c.

Candy—Stick, barrels, 12c; boxes, 12¼c; fancy mixed, 30-pound pail, 10c; chocolate drops, 12½c to 16c.

Flour—Elegant, $12.50; Diamond, patent, $13.00; Monogram, $12.50; best Self-rising, $12.80; Carnation, $12.35; Sky Rocket, self-rising, $12.65; Golden Grain, $12.00; Blue Ribbon, $11.50.

Sugar—Granulated, 9c; powdered, 9½c; cubes, 10¼c; 24 1s, powdered, $2.60; No. 1, brown, 7¼c.

Cocoa and Chocolate—Walter Baker's cocoa, 41c; Walter Baker's chocolate, 37c; W. H. Baker's cocoa, 39c; W. H. Baker's chocolate, 35c.

Soap—Octagan, $5.45; Ivory, small, $5.35; Fairy, $5.25; P. & W. Naphtha, $5.45; Fel's Naphtha, $5.55; Clean Easy, $5.50.

Soup—Forty-eight 1s, $5.10.

Vegetables—Canned—V. C. Pork and Beans, 72 ½s, $3.10; 48 1s, $5.40; 24 2s, $3.50; 24 3s, $4.80; Hominy, 24 2s, $2.40.

Salt—Salt brick (med.), per case, $5.25; salt, Red Rock, per cwt., $1.10; salt, 100-lb. sacks, 75c; salt, Myles, 100-lb. sacks, 70c; Premium, 30 2s, $1.20.

Lard—Silver Leaf, 27c; Flake White, 7¾c; Cotton Bloom, 7¾; Snowdrift, per case, $11.25.

Canned Fish—Oysters, $2.40; salmon, chum, $7.50; pinks, $8.40; red, $11.25; sardine, ¼-oil, $6.00; sardine, mustard, $5.60.

ATLANTA PROVISION MARKET.

(Corrected by White Provision Company.)

Cornfield hams, 10-12 avg.	30
Cornfield hams, 12-14 avg.	30
Cornfield skinned hams, 16-19 avg.	31½
Cornfield picnic hams, 6-8	26
Cornfield breakfast bacon	40
Cornfield sliced bacon, 1-lb. box, 12 to case	48
Grocers' bacon, wide or narrow	37½
Cornfield pork sausage, link or bulk	22
Cornfield wieners, in 10-lb. cartons	21
Cornfield bologna sausage, 25-lb. boxes	20
Cornfield smoked link sausage, 25-lb. boxes	17½
Cornfield wieners in pickle, No. 50 kits	$3.00
Cornfield lard, tierce basis	26½
Country style lard, tierce basis	26½
Compound lard, tierce basis	21
D. S. ribs, extra	31
D. S. bellies, medium average	32½
D. S. bellies, light average	33

AMUSEMENTS

ATLANTA THEATER
TONIGHT Tomorrow Night Matinee Saturday
THE GARDEN OF ALLAH
100 People Arabs Camels Horses
MONDAY and TUESDAY OCT. 29-30
Special Matinee Tuesday
The Laughing Musical Triumph
THE BEAUTY SHOP
BEAUTIFUL SCENERY AND COSTUME S
60 PEOPLE — MOSTLY GIRLS
PRICES {Nights, 25c to $1.50 Mat., 25c to $1.00}
WED'Y and THURSDAY Oct. 31--Nov. 1
GALA MATINEE THURSDAY
The Big Musical Success,
KATINKA
PRICES {Nights, 25c to $2.00 Mat., 25c to $1.50}

Admission 10c and 15c.
STRAND
Pictures of Merit and Excellence
Continuous . . . . . 11 to 11
ALL WEEK
Another Goldwyn Hit
JANE COWL
Comes to the Screen in
"Spreading Dawn"
—NEXT WEEK—
Mon., Tues., Wed.—Bushman and Bayne in "The Adopted Son."
Thurs., Fri., Sat.—Vivian Martin in "The Sunset Trail."

FORSYTH
The House Beautiful, DIXIE'S PICTURE PALACE.
ALL WEEK
See Atlanta's Favorite
GERALDINE FARRAR
as Montezuma's Daughter in
"The Woman God Forgot"
—NEXT WEEK—
Marguerite Clark, in "Bab's Burglar."
Open 11 a. m. to 11 p. m. Prices, 10 and 15 cents. Children, 10 cents.

The Temple of Art. Finest Show South.
RIALTO
DAILY—11 to 11—Admission 10 and 15c.
ALL WEEK
Big Double Attraction
CHARLES RAY
—AND—
CHARLIE CHAPLIN
Stars of the Screen in
TWO GREAT PLAYS
—NEXT WEEK—
Dorothy Dalton, in "The Price Mark."

Admission 5 and 10c.
VAUDETTE
The Home of Screen Successes.
DAILY 10-11:30-1-2:30-4-5:30-7-8:30-10
TODAY AND TOMORROW
America's Sweetheart
MARY PICKFORD
in a Play of Joy,
"REBECCA OF SUNNYBROOK FARM"
Next Week—Norma Talmadge, in "The Moth;" Douglas Fairbanks in "The Man from Painted Post."

The Rendezvous Elegant
ODEON
A BIG SHOW Each Day
Admission 5 and 10c.
DAILY 10-11:30-1-2:30-4-5:30-7-8:30-10
TODAY AND TOMORROW
Two great favorites
WILLIAM DUNCAN
and
CAROL HOLLOWAY
in a Story of Action,
"DEAD SHOT BAKER"

Use Constitution Want Ads.

WHOLE OF WEST IRELAND ON VERGE OF REBELLION

Seems Impossible to Curb the Sinn Feiners by Pacific Means.

London, October 25.—The seriousness of the situation in Ireland is insisted upon by a correspondent of The Daily Mail who has been following the Sinn Fein doings for several weeks. He says the whole of west Ireland is on the verge of armed rebellion, and continues:

"The young priests in Professor De Valera's train have suddenly awakened to the danger of the spark they helped to kindle and are now trying to quench it, but I fear it has gone too far. The militant Sinn Feiners are at the top of their stride. They have been allowed to carry their program to a pitch which it seems almost hopeless to break by pacific means.

"The Sinn Feiners are sublimely confident and say that Tuesday's debate in parliament shows plainly the government is afraid of them."

The correspondent, however, adds that there is a ray of hope in that the Sinn Fein congress, which opens in Dublin today, may result in checking the militant section, for although the military Sinn Fein camp is large, it is not omnipotent.

"There is not the slightest doubt," he continues, "that the rock around which the troubled waters are now swirling is the question of conscription. If it were definitely announced by the government and leaders of opinion in Great Britain that no endeavor would be made to force conscription on Ireland before another general election, it is possible large numbers of Sinn Feiners would refrain from fomenting trouble."

The police are now arresting several local leaders in Cork and Limerick, but the Sinn Feiners say that these are small fry and do not matter. They boast that the authorities dare not arrest Professor De Valera or Countess Markievicz.

AMUSEMENTS

LOEW'S GRAND
Continuous .....1 to 11 P. M.
Vaudeville .... 3:30, 7 and 9 P. M.
Matinees, 10c; Nights, 10, 15 and 25c
THE BEAUTY CHORUS
Six Peaches in "The Phunphiends."
5—BIG VAUDEVILLE ACTS—5
HERBERT RAWLINSON
In Photo-play, "The Man Trap."

B. F. KEITH'S LYRIC
SUPREME VAUDEVILLE
2:30, 7:30, 9:15.....10c, 20c, 30c
Friday and Saturday.
EXTRA! EXTRA!
Second Episode of Official War Picture of
"Retreat of the Germans at the Battle of Arras."
5—SUPREME VAUDEVILLE ACTS—5

ALAMO No. 2
Today and Saturday
"THE MASQUE OF LIFE"
The Film with 1001 Thrills
Admission 5c-10c

ADVANCE MOTION PICTURES
THE CRITERION THIS WEEK
Direction Sig Samuels
DAILY
10:45, 12:15, 1:45, 3:15, 4:45, 6:15, 7:45, 9:15
The Incomparable
THEDA BARA
In the International Love Story
CAMILLE
By Alexander Dumas
NEXT WEEK
THE ITALIAN BATTLE FRONT

"The ITALIAN BATTLE FRONT"
The First and Only Official
ITALIAN WAR PICTURES
Showing Italy's Heroic Struggle From Sky to Sea
Taken by the Cinemographic Service of the Supreme Command of the Italian Army
ALL NEXT WEEK AT THE CRITERION

WHO IS "NUMBER ONE"?
Paramount Produced It.
Anna Katharine Green Wrote The Story.
Kathleen Clifford Is The Star.
It Begins Next Week
At The Best Motion Picture Theatres.

NEW POSTAGE RATES TO GO INTO EFFECT IN JUST ONE WEEK

With only one week of grace remaining before the increase of one-cent postage on all first-class matters as prescribed by the new war tax goes into effect, local postoffice authorities Thursday were making arrangements for handling postal parcels after the new rates are effective, November 2.

Every possible precaution is being taken in order to eliminate confusion, delay in delivery and to prevent the office from being deluged with letters improperly stamped. Postal authorities urge the public to remember the increase in rates and to see that each parcel bears the proper amount of postage. Letters termed as "drop letters" will not be affected by the new rates. All first-class matter mailed in Atlanta that can be delivered by city and rural carriers working out of the local office may be mailed under the old rates. This will be of particular interest to merchants. All first-class mailing matter not properly stamped will be returned to the sender if known. If the name of the sender is not known and at lest two cents is paid on three-cent parcels, the parcel will be dispatched to the addressee for the deficiency to be made good on delivery.

The telegraph and telephone offices and theaters also will be affected by the new war tax. An increase of 5 cents on every telegram sent out of Atlanta will be effective November 1. Telephone calls will be governed by the same rate. A one-cent tax on each ten-cent theater will be imposed and 20 cents on all $2 tickets, and so on in proportion.

FINE TALENT PRESENTED IN "DEESTRICK SKULE"

The ever-popular "Deestrick Skule" will be presented at the Auditorium Friday night, beginning at 8 o'clock, with a cast of some of Atlanta's best talent.

The performance is for the benefit of city relief work of the Georgia Chapter of the Order of the Eeastern Star, and from returns of tickets sold, which are already in, a large audience is assured.

Mrs. J. B. Parmerlee, who is a graduate of Emerson School of Oratory, will direct the performance. Mrs. Parmerlee has put on many attractions in Atlanta, every one of which has proved a big success.

The following well-known men and women will appear on the program, representing country "bumpkins" and lassies of every conceivable type.

Honorable Committeemen—Mr. I-Know-All, W. O. Key; Mr. Wise-Acre, L. E. Merritt; Rev. Noahsark, Dr. Morris C. Lankford.

Visitors—Mrs. Honeysuckle, Mrs. Emma Brown; Mrs. O'Flynn, Mrs. Mary Strachen; Mrs. Dashaway, Mrs. R. C. Herring; Miss Constant Want-to-Marry, Miss Mamie Phelps; Grandma Grimes, Mrs. F. C. Wilson; Professor Izza Looney, C. A. Parmalee.

Skollers—Experience Anthony, Mrs. Carrie Maxwell; Patience Plunkett, Miss Lena Burnett; Sweet Honeysuckle, Miss Anna Wootan; Polly Rumpus, Miss Lucile Morris; Mrs. Hawley Coleman, Mrs. L. L. Apperson; Miles O'Flynn, J. Ben Daniel; Lille Bell Forget-Me-Not, Mrs. W. C. Cook; J. Hawker, R. B. Deavours; Buddy Rainwater, C. E. Register; Jeremiah Jingo, Ralph McNair; Dearie Dewdrop, Miss Sarah Coggins; Romeo Shakespeare, Press Huddleston; Minnehaha Joybrook, Mrs. Olivia Hughes; Shug, R. O. Barnett; Iona Ford, Mrs. Fanny Buckner; Billie Longfellow, W. M. Bailey; Frisky Smithers, W. F. Beck; Slow Poke Shanks, Jack B. Kincaid; Priscilla Pokeberry, Mrs. Maida Fleury; Melindy Squawls, Mrs. Annie Jennings; Temperance Smith, Miss Grace Rice; Faithful Doolittle, Mrs. Sara E. Collins; Smart Aleck, Roy Allen; Sis Hopkins, Mrs. Lena Edwards.

ODD FELLOWS TO MEET AT DECATUR MONDAY

Decatur, Ga., October 25.—(Special.) Representatives from Odd Fellows' lodges in the thirteenth division, which is composed of DeKalb, Campbell, Clayton, Rockdale and Newton counties, will meet with Decatur lodge, No. 196, at their hall on East Court Square, Decatur, Monday, October 29, at 2 o'clock in the afternoon.

The afternoon session will be devoted to reports and other business pertaining to the lodges. At 6:30 o'clock a banquet will be given the visitors in the banquet hall of the lodge room. At 7:30 o'clock Barnes lodge's famous degree team will confer the third degree, after which there will be speaking.

Division Deputy Grand Master R. W. Eaves, of Stone Mountain, will preside over the meeting. The exercises will be attended by Grand Master J. E. Bodenhamer, of Decatur; Deputy Grand Master W. A. Slaton, of Washington, Ga.; T. H. Robertson, grand secretary, of Gainesville; R. E. Edwards, grand treasurer, of Douglasville; Past Grand, Judge Charles W. Smith, of Decatur, and M. C. Strickland, grand guardian, of Atlanta, together with prominent Odd Fellows of the state.

$50 REWARD OFFERED FOR RECOVERY OF CAR

Evidently the thieves who purloined the automobile belonging to Arthur Burdett from in front of the Rosslyn apartments on Ponce de Leon avenue Sunday night did so with malice aforethought. At first Mr. Burdett believed it was stolen by joyriders and expected to find it on a side street the next day.

As a consequence he has offered a reward of $50 for the return of the car, and $200 for the arrest, with evidence to convict, of the thieves.

The car is a Hudson Super-Six, and when stolen bore Georgia License 18626.

ATLANTA'S STRIDES FROM DAY TO DAY

Fitzhugh Knox announced that the apartment house he will build on Third street near Piedmont avenue will cost $55,000 instead of $30,000, as previously stated.

The apartment will be one of the handsomest in the city. It will be three stories and will contain eighteen renting spaces consisting of from three to six rooms.

Work will begin soon on construction of this apartment, plans and specifications having already been completed for the building.

New Era Seen at Realty Banquet.

Atlanta's real estate men at a luncheon at the New Kimball cafe Thursday predicted a new era in real estate for the city.

Five-minute talks were delivered by Forrest Adair, Jonas Ewing, S. W. Foster, Frank Adair, M. L. Thrower, Benjamin Watkins and George Brown.

Mr. Foster struck the key-note of the meeting when he urged his fellow colleagues to put their shoulders to the wheel and awaken the old "Atlanta spirit." He asserted that the real estate men of the city were the guardians of the "Atlanta spirit," and said that if there was anything wrong with the Atlanta spirit at present Atlanta's real estate men were to blame for it.

Forrest Adair urged that the best thing the real estate men could do for the burned district is to get Forrest avenue widened sufficiently for automobiles to pass street cars. Widening this avenue would also open up another wide boulevard approach to the Druid Hills section.

Mr. Ewing urged that the real estate men get behind the proposition of saving Atlanta's future water supply. He urged that the real estate men back the plan proposed in city council of bringing mountain water to the city by means of a 60-mile aqueduct.

The Atlanta Real Estate board will hold a meeting every Wednesday at the luncheon hour, meeting at the New Kimball cafe.

FULTON COUNTY TRANSFERS.

Warranty Deeds.

$1,550—F. B. Sheats to Mrs. Edith Williamson, lot south side South Gordon street, 420 feet west of Ontario avenue, 60x165. October 16, 1917.

$1—W. L. Wilson, executor, to L. Maud Wilson, 2 acres in land lots 53 and 83, fourteenth district. December 29, 1910.

$15—Lee Maud Wilson to Lizzie Wilson, same property.

$2,400—S. C. Prim to Dr. J. Coy Wall, Nos. 34, 36, 62, 64, 64½ and 66 Mathews street, 143x147. October 23, 1917.

$7,000—Real Estate Trust company to Mrs. Mattie J. Day, lot west side Spring street, 31 feet north of West Tenth street, 40x110. September 18, 1917.

$2,750—Estate of A. Q. Adams (by executors) to Mrs. Sallie E. Lockhart, lot south side Hendrix avenue, 1,060 feet west of South Pryor street, 77x100. October 23, 1917.

$1,295—T. J. Bettes & Co., Inc., to Calvert Mortgage company, lot west side Milton street, 300 feet north of West Fair street, 38x100. October 22, 1917.

$480—Mrs. Mary A. Dodge to E. F. Johnson, 34 Culver street, 40x88. October 17, 1917.

Loan Deeds.

$2,500—A. L. and John R. Crowley to Life Insurance Company of Virginia, No. 204 Washington street, 50x200 feet. Three years at 6 per cent. October 11, 1917.

$1,295—William Chappel to T. J. Bettes & Co., Inc., lot on west side of Milton street, 300 feet north of West Fair street, 38x100 feet. Ninety-six monthly notes. October 22, 1917.

$1,100—H. A. Etheridge to Mrs. Lillian L. Fain, lot on north side of Highland avenue, 150 feet east of North Boulevard, 50x160 feet. Three years at 8 per cent. October 16, 1917.

$3,000—Mrs. E. M. Dunning to P. E. Trippe, lot on north side of West Tenth street, 44 feet east of Williams street, 45x161 feet. Five years at 7 per cent. October 8, 1917.

$1,000—John T. Lynch to George R. Houghton, No. 66 Lovejoy street, 36x87 feet. Three years at 8 per cent. October 23, 1917.

$695—R. B. Stewart to Continental Land company, lot on north side of Atlanta avenue, 150 feet west of Rawlins street, 50x179 feet. Forty-six monthly notes. October 23, 1917.

$1,000—P. P. Jackson to Merchants and Mechanics' Banking and Loan company, No. 230 Sunset avenue, 42x140 feet. Five years at 7 per cent. October 22, 1917.

$2,000—Same to same, lot on west side of South Boulevard, 130 feet south of Dabney street, 100x190 feet. Five years at 7 per cent. October 22, 1917.

$500—Same to same, lot on south side of Jones avenue, 100 feet west of Sunset avenue, 54x120 feet. Five years at 7 per cent. October 22, 1917.

$155—James L. Lewis to same, No. 165 Fort street, 45x120 feet. Thirty-one notes. October 23, 1917.

$1,380—R. C. McCoy to same, lot on east side of Capitol avenue, 150 feet south of Vanira street, 50x200 feet. Twenty-three monthly notes. October 22, 1917.

$1,014—R. C. Congdon to Colonial Trust company, No. 145 East Eleventh street, 88x193 feet. Twenty-one monthly notes. October 24, 1917.

$6,000—George W. Hill to Emory college, lot on southeast corner of land lot 4, 111.6 acres, on McDonough road. Five years at 8 per cent. October 20, 1917.

$1,000—Robert R. Johnson to Mrs. J. C. Palmer, lot on west side of North Jackson street, 230 feet south of Highland avenue, 50x150 feet. Three years at 6 per cent. October 24, 1917.

Quit-Claim Deeds.

$5—Charles E. Currier to Atlanta National bank, lot south side Eighth street, 155 feet west of Juniper street, 45x102; also lot south side Eighth street, 110 feet west of Juniper street, 45x106. April 6, 1917.

$5—John Hauck Brewing company to James F. Lynch, lot north side of land lot 88, 267 feet east of northwest corner said land lot, 367x350. July 22, 1915.

$1—Louis Reehl to John Hauck Brewing company, same property. November 19, 1914.

Mortgages.

$200—J. O. Brown to J. W. Jordan, 1 acre on A. & F. railroad, land lot 27, fourteenth district. October 23, 1911.

$585—E. H. Shaw to Atlanta Savings bank, 261 Myrtle street, 60x150. Ten monthly notes. October 18, 1917.

PERSONAL

CLAIRVOYANT—PALMIST
MADAME MALONE
ADVICE on all affairs of life. When others fail she succeeds; are you in trouble, do you want to know about love affairs, marriage or divorce? This gifted lady can read your entire life; she gives only truthful advice; she has helped thousands of others, why not you? Many go away blessing and thanking her for her motherly advice. She asks no questions, but before you speak one word she tells you just what you called for; gives the full name of your husband or wife, tells if the one you love is true or false, tells what part of the world is luckiest to you. Hold the one you love. Advice on all affairs. Come to this gifted lady and find help. Mme. Malone challenges any reader of any kind to compete with her. Readings daily 10 a. m. to 8 p. m. Take Lakewood car to Owens st. 506 Lakewood avenue, third house from corner.

CLAIRVOYANT & PALMIST
MME. PARKS
WHY despair when you can attain your desire? Why give up "when all is within your grasp?" She tells all, everything, the very things you wish to know. Concerning yourself and those you are interested in though many miles away. If you are in doubt or in trouble concerning business, sales, changes, courtship, love, marriage, separations, divorces, estrangement, in a word—no matter what may be your desires or ambitions consult Mme. Parks and receive advice. Let this gifted seeress advise and direct you to the road of success and happiness. She has helped thousands and will help you. You have but to consult her to be convinced of her remarkable powers. No. 10 Essie avenue. Take Soldiers' Home car and get off at Essie avenue. Hours 10 a. m. to 7 p. m.

NEW SINGER SEWING MACHINES
Rented by the Month
ALL MAKES OF MACHINES REPAIRED. WE DO HEMSTITCHING AND PICOT EDGE WORK.
79 WHITEHALL STREET
PHONE MAIN 1892.

WANTED—IMMEDIATELY every POLICY-HOLDER that I have to JOIN the INSURED ASSOCIATION OF AMERICA. Come to see me at once. Your INTEREST protected as never before. JULIAN F. DRINKARD, Ivy 5330, Candler Bldg.

MATERNITY Sanitarium, private, refined, homelike; limited number patients cared for. Homes provided infants. Infants for adoption. Mrs. M. T. Mitchell, 22 Windsor St.

SMOKE EE-M Tobacco for catarrh, bronchitis, asthma and colds, 15c bags. Your druggist or EE-M CO., Atlanta, Ga.

ARE your keys worth a quarter? Then send 25c for silver key tag, with your name and address on it. Razor Shop, 55 Peachtree st.

WEAVER—Ladies' and men's uniform maker; tailor and furrier. 216 McKenzie bldg.

RANDOLPH BEAUTY PARLORS, 58½ Whitehall st. Best work in all lines.

HELP WANTED

HELP WANTED—Male

BOYS—3 colored, wanted, for delicatessen store. Apply 155 Decatur street.

BOY—Wanted (colored) to work in grocery store. Apply 642 Gordon st.

BOY—Wanted, for delivery work, with or without wheel. O-679, Constitution.

CLERK—Wanted, good insurance clerk who has had some experience in examining. Apply either postoffice box No. 1743, Atlanta, Ga., or No. 541 Trust Company of Georgia building, Atlanta, Ga.

COLLECTOR—EXPERIENCED, OUT OF TOWN. 1018 ATL. NAT. BANK BLDG.

FEEDERS—Wanted, experienced job press feeders (male or female) for registered work; steady position. Atlanta Box Factory.

LABORERS—Colored, $2 per day. Apply 7 a. m. Georgia Fiber Corporation, Milton ave. and A. & W. P. railroad.

LABORERS—Colored, $2 per night. Apply 7 p. m. Georgia Fiber Corporation, Milton ave. and A. & W. P. railroad.

MEAT CUTTER—WANTED. PHONE WEST 55.

MAN—Wanted, house and yard man. Apply to 1388 Peachtree street.

MEN—Yes, we give you a complete course. No. 1 set of tools, paying position in our chain of shops, for $26.50. Atlanta Barber College, 31 South Pryor street.

MEN wanted by the Chattanooga Railway and Light Company for conductors, motormen and shopmen. Having had a strike of its employees, it is changing the personnel of its men, and will employ men between the ages of 18 and 45 years, sufficient to operate and maintain its cars. Steady work and good wages. Appear in person or address letter to J. R. Anderson, Supt. of Railway Dept., Third and Market sts., Chattanooga, Tenn.

MOTORMEN AND CONDUCTORS—Experienced, wanted. Ad. Box 453, city.

SALESMAN—Live man with established trade among automobile accessory dealers, garages, etc., is wanted by a large Philadelphia manufacturer to handle on the side on a commission basis, a line of high-grade fabric tire straps, fan belts and Ford transmission belts in a given territory. This will prove a very profitable proposition for a good man. Write in detail. Replies treated confidentially. Box F-381, Constitution.

SALESMAN—Wanted; an experienced dry goods and shoe salesman. 137 Decatur st.

SUPERINTENDENT—For peanut oil and cattle feed mill wanted. Write P. O. Box 1443.

SOLICITORS—WANTED, SEVERAL EXPERIENCED NEWSPAPER SOLICITORS AT ONCE. APPLY AT CITY CIRCULATION DEPT., CONSTITUTION.

SOLICITORS—WANTED, A FIRE INSURANCE SOLICITOR AND INSPECTOR, BY LARGE ESTABLISHED OFFICE; FINE OPENING AND GOOD SALARY FOR RIGHT MAN. ADDRESS P. O. BOX 1015, ATLANTA, GA.

STENOGRAPHER—Wanted, young man; give previous experience, salary expected. Give references. Box J., East Point, Ga.

TAILORS — FIRST-CLASS TAILORS WANTED AT CAMP GORDON; GOOD WAGES FOR FAST WORKMEN; PERMANENT POSITION. APPLY JACK HAYES, 116 PEACHTREE ST.

HELP WANTED—Male

YOUNG man as news agent on railroad trains; long runs; good pay. Union News Co., 36 Madison ave.

YOUNG MAN, news agent, wanted, railroad train; good pay. Crescent News Company, 34 East Hunter street.

YOUNG MEN—A local corporation offers an unusual opportunity for a couple of bright young men, 18 to 20 years of age, to learn profitable wholesale business; moderate salary to begin; excellent future; give reference and salary expected. Apply Box 4-X, care Constitution.

YOUNG MAN—Experienced in shipping department. Golden Eagle Buggy Co., 32 Means st.

BASS AND TENOR SINGERS for quartet work. Apply to B. B. Arwood, Room 116 Aragon hotel, between 10 and 4.

WANTED—Two linemen experienced in handling 2,300 volts; also experienced in meter reading. State salary, experience and give references. Address "Line," care of Atlanta Constitution.

WANTED—A young man, 20 to 23 years of age, to fill position in large office. Must be a willing worker, write a good hand and be good at figures. Apply in own handwriting, stating age, experience, address and phone number. Address U. T. Y. Co., care Constitution.

WANTED—Stenographer and bill clerk; must be quick and accurate. Permanent position and good salary. Call Main 306, Mr. Jones, or apply at 194 Elliott st. Atlanta Casket Co.

WANTED—OFFICE BOY. APPLY 124 HURT BLDG.

WANTED—Bright boy under 20 years to do general office work. Answer P. O. Box 1214, stating age, experience and salary expected.

WANTED—Young man, 15 to 17, who can operate multigraph. Ivy 1436.

Use Constitution Want Ads.

HELP WANTED—Female

COOK—Wanted, family of two. Apply 883 West Peachtree, apartment No. 1.

SALESLADY—Wanted. Trick Novelty Co., Broad and Mitchell. Main 348-J.

SALESWOMAN—Wanted, one more good, settled, experienced saleswoman for steady position. Apply to F. O. Watson, at Watson's Bargain Store, Pryor and Decatur streets.

WANTED—Will give good middle-aged white woman home and moderate salary to do light housework and help care for mother. Apply at once 417 W. Peters, near Park St.

WOULD you like $1 or $2 daily at home, knitting war sox on Auto Knitters? Experience unnecessary. Send 2c stamp. Dept. 50-C, Auto Knitter Company, Franklin street, Buffalo, N. Y.

WANTED—Multigraph operator at once. Phone Ivy 1436.

HELP WANTED—Male and Female

CHAUFFEUR, cook, maid, waitress, janitor, porter, nurse, solicitor. 704 Silvey building.

CLERK—Experienced delicatessen clerk for high-class concern. Bellamy Business Agency, 1226 Candler bldg.

MEN AND WOMEN wanted for "The Garden of Allah;" 20 white men and women, 15 colored men and women. Apply stage entrance Atlanta theater at 11 a. m. Friday, October 26.

STENO-BOOKKEEPER, good salary. Apply 1 to 704 Silvey bldg.

WANTED — A few good families of spinners and spoolers for our Payne Mill. Best of wages paid, cheap house rent in our own village. Address W. R. Moody, Supt., Crumps Park, Macon, Georgia.

WANTED — FOR THE NEW PORTERDALE MILL, SPINNERS, SPOOLERS, DOFFERS, CARD ROOM HELP. ADDRESS W. A. WOODRUFF, SUPERINTENDENT, BIBB MFG. CO., PORTERDALE, GA.

SALESMEN AND SOLICITORS

SALESMAN—Wanted immediately, phonograph salesman with ability; excellent opportunity, permanent position. Apply in person, Room 324, Piedmont hotel.

WANTED—TEACHERS

GOOD openings yet. Foster's Teachers' Agency, 505 Grant Bldg. Ivy 8812-L.

THE ACME TEACHERS' AGENCY is having many calls for principals and department teachers in high schools and universities, $700 to $1,500. Write at once, 1233 Healey bldg., Atlanta, Ga.

AGENTS

WANTED—Colored agents everywhere, sell Royal Hair Pomade, 25 cents. Royal Hair Pomade Co., 228 Houston St., Atlanta.

CHRISTMAS BOOKS, "Billy Sunday" book, new war atlas, maps and pictures; household and office specialties; best sellers made; liberal terms. Huse Sales Co., 520 Central building.

SITUATION WANTED

SITUATION WANTED—Male

BOOKKEEPER—With expert income tax knowledge, now employed, desires change. G. S. Alexander, P. O. Box 893, Atlanta.

ENGINEER—20 years' experience in mechanical and electrical work. O-875, Const.

MECHANIC—High-grade, 14 years experience with mechanical and electrical machinery works, position by November 1. O-872, care Constitution.

SHIPPING CLERK—Experienced with all railroads and cities. O-824, Constitution.

YOUNG MAN of neat appearance wants position as salesman; have had both retail and road experience; can furnish best references. Address O-870, Constitution.

COMPETENT, energetic young business man, at present with large corporation, wishes clerical sales position offering good future; references from former employers. F. C., 29 East Third street.

SITUATION WANTED—Female

LADY graduate registered pharmacist (now employed) seeks position in city. A-1 references. Box 13, Greenville, Ga.

STENO—Permanent place by experienced steno and general office assistant; healthy, energetic; references. O-874, Constitution.

EVENING WORK desired by experienced steno-clerk. Address "Stenographer," P. O. Box 796, city.

AUTOMOBILES

FOR SALE.

BUICK—One-ton, for sale at bargain. W. J. Rice, 114 East Fair.

BUICK—1916, 5-passenger, almost new; has been run very little and looks good as new, in perfect condition. Apperson Show Room, 239 Peachtree street.

DODGE touring car, perfect condition. Owner leaving city; will sell cheap for cash. Call Ivy 2493.

FORD—Roadster, 1917 model; good condition; equipped with Kelly-Springfield casings. Call Ivy 6317 or Main 2709-J.

BELLE ISLE
AGENT
FORD CARS
CASH OR TERMS.
IVY 166. IVY 2772. IVY 292.

FORDS
AUTHORIZED SALES AND SERVICE
Prichard-Orr Sales Co.
West End, Gordon and Lee. Phones West 95.
East Point, Main Street. East Point 138.

HUBBELL-OAKES MOTOR CO., 1613 Candler bldg. Special bargains in used cars.

OVERLAND—5-passenger, $175; Ford truck, $210. 127 Marietta street.

SOUTHERN SAXON CO. Special bargains in used cars. 232 Peachtree. Ivy 1476.

STUDEBAKER—Used car department. Bargains in used cars. 816-18 Peachtree St.

AUTOMOBILES

FOR SALE.

BEAUDRY MOTOR COMPANY
Authorized Ford Dealers
169-171 Marietta St.
118-120 Walton St.
Full Line Ford Parts.
No wait necessary for commercial bodies. Styles meeting all requirements in stock.
We are equipped to repaint, recover and upholster.
Radiators rebuilt; also any other Ford repair work.
We employ experienced men and give prompt service.
Phones—Bell 1123-2245-4285; Atlanta 1426.

USED CARS HAYNES AUTO CO., 181 Peachtree. Ivy 5184.

USED CARS
SPECIAL PRICES FOR THIS WEEK ONLY.
Overland, 1917, model 90, 5-passenger.
Overland, 1915, fine condition.
Studebaker 6, 1917, a bargain.
Ford touring car.
WILLYS-OVERLAND, Inc.
USED CAR DEPT.
236 PEACHTREE ST.

VELIE—1915, 5-PASSENGER, NEWLY PAINTED AND NEW TOP; ALSO 1916 7-PASSENGER, 8-CYLINDER CAR, IN FIRST-CLASS CONDITION. APPERSON SHOW ROOM, 239 PEACHTREE ST.

WHY NOT SAVE MONEY ON THE FOLLOWING CARS:
3—1917 FORDS.
1—1914 FORD.
2—FORD SPEEDSTERS.
1—1916 DODGE.
1—1915 MITCHELL SIX.
1—1916 SCRIPPS-BOOTH ROADSTER.
ATLANTA AUTO EXCHANGE
40 WALTON ST. MAIN 3185.

1916 APPERSON, 8-CYLINDER, 7-PASSENGER; PERFECT CONDITION. APPERSON SHOW ROOM, 239 PEACHTREE.

WANTED.

WILL exchange choice Ansley Park lot for first-class automobile. Address or phone Ivy 735. H. J. C., care Constitution.

SUPPLIES—ACCESSORIES REPAIRING.

JOHN M. SMITH CO.
Automobile Coach Work
CARS REPAINTED
Tops re-covered and repaired. Wheels, springs and axles repaired.
120-122-124 Auburn Avenue.

SIMS Magneto Service Station. Magnetos sold, exchanged and repaired; all kinds of magnetos and electric starting repaired; all work guaranteed. E. H. Odom Bros. Company, 43 Ivy street. Atlanta phone 900. Bell phone Main 1622.

FORD SPECIALISTS.
REPAIRING. All work guaranteed. Phone us and we will pull in cars.
127 MARIETTA ST. MAIN 3800.

W. J. MILAM
AUTOMOBILES, bodies, lamps and fenders repaired. 117 Piedmont ave. Ivy 992.

THE WRIGHT AUTO SHOP
FORD REPAIRING A SPECIALTY.
261 Marietta St. Main 3955.

CALL Wallace Garage. Quick service. Both phones. 697 Marietta street.

VULCANIZING.

FOR the BEST vulcanizing at the most moderate price; also new and used tires, see TWO-IN-ONE TIRE CO., 35 Auburn ave. Ivy 2138.

WELDING.

YOUR broken castings welded, good as new; gear teeth built up also. The Metal Welding Company, 130 South Forsyth. M. 3013.

MEDICAL

MEN'S DISEASES CURED
OR no charge for services. PILES without the knife and blood diseases. Women's diseases without operation. Finest equipment. Low prices. Consultation and X-Ray examination free. Everything confidential. Dr. Holbrook, American-European Specialist in all Chronic Diseases, 812 Austell Bldg.

SPECIAL NOTICE

WOOD, Wire and Metal Lathers' International Union No. 234 of Atlanta, Ga., are going out for $5 per day and nine hours; headquarters No. 112 Edgewood avenue. Atlanta phone 2340. Bell Ivy 3311. Will L. Latimore, business agent. Effective October 22.

FOR SALE AND WANTED

FOR SALE—Miscellaneous

ACID PHOSPHATE, GUANO.
Nitrate Soda, C. S. Meal, Hulls, Coal, Agl. Limestone; car lots. W. E. McCALLA, Atlanta National Bank bldg.

Bibles and Religious Books
ON sale by Hopkins Book Concern, 153 Auburn avenue.

FURNITURE—Nice dining room, bed room suit, gas stove, other furniture. 766 P'tree.

FURNITURE—Old ivory bedroom suite, William and Mary design; exquisitely hand-painted; a bargain for cash. Phone Ivy 9354-J.

MAGAZINES ARE CHEAPER
BOUGHT through the SCHOOL AND HOME MAGAZINE AGENCY. Submit us YOUR OWN LIST and let us MAKE YOU A BID. Write E. C. Merry, Manager, 413 Chamber of Commerce, Atlanta, or phone Ivy 5437.

RUBBER stamps, seals, stencils. Bennett's Ptg. and Stamp Co., 25 S. Broad.

SAFES, new and 2d-hand, all sizes. Hall's vault doors. C. J. Daniel, 408 4th Nat. Bk.

SAFES ATLANTA SAFE CO., 65 W. Mitchell. Main 4501.

SAWMILL—Complete sawmill outfit for sale, 45 h. p. J. I. Case traction engine. Good condition. Price $1,650. Apply T. E. Whaley, Stone Mountain, Ga.

Soda Founts NEW and used; easy terms. 34 Madison.

WINDOWS—Thirteen screen windows, one door, one wooden bed. Call Decatur 656-J.

THIRTEEN screen windows and one door, one roll of tar paper, one roll of poultry wire, one wooden bed. Call Decatur 656-J.

GATE CITY COAL CO. for good coal and wood. M. 668-J. Teams for heavy hauling. G. T. Hutt, proprietor.

E. E. LOWE & CO.
Atlanta, Ga., buyers and shippers long and short-leaf pine lumber, shingles and laths. Correspondence solicited.

ONE large and one medium size combination shear and punch; also 2 vices; one large drill press; blower, forge and other tools; also 2 desks. Can be seen at 212 Marietta street. Ivy 4064.

ADAM SCHAAF PIANOS—Noted for tone, touch and durability; warranted for 10 years. Walter Hughes, local dealer, 88 North Pryor street, Atlanta. W. F. Malcolm, wholesale rep., 302 Candler bldg., Atlanta.

FOR SALE—In car lots or more
BULK ACID PHOSPHATE
Nitrate Soda, Cotton Seed Meal, Tankage, Ground Limestone, Bags, Potash. A. D. Adair & McCarty Bros., Inc., brokerage department. Phone Ivy 7245.

We will Buy, Sell and Exchange.
SECOND-HAND FURNITURE
DIXIE FURNITURE CO.
85 S. FORSYTH.

JUPITER LIGHTING PLANT
FOR COUNTRY HOMES.
ELECTRIC APPLIANCE CO.
60 South Forsyth St., Atlanta, Ga.

NATIONAL CASH REGISTERS, inc. grnt., solit. results, each A. F. Harless, Agt., 54 N. Pryor. Phone I-8449.

FOR SALE—40 H. P. boiler; 25 H. P. engine, all for $400 f. o. b. Rome. Guarantee first-class condition. Address Griffin Foundry and Manufacturing Co., Rome, Ga.

WANTED—Miscellaneous

CASH REGISTER—One large one, medium size and one small National. Must be cheap for cash. Will take one or more each kind, doesn't matter if out of order. Box F-380, care Constitution.

ELEVATOR—Wanted, used power elevator, in good condition. Address M. C. Huie Auto Co., Albany, Ga.

FURNITURE WANTED FOR CASH. Swift Furniture Company, Main 2768.

PEOPLE WHO POSSESS "PEP" AND AMBITION, AND ARE MAKING GOOD, READ CONSTITUTION CLASSIFIED ADS DAILY. THEY KNOW THERE ARE MANY GOOD OPPORTUNITIES AMONG THEM

RAILROAD SCHEDULES

The arrival and departure of passenger trains Atlanta.

The following schedule figures are published only as information and are not guaranteed:

Atlanta Terminal Station.

*Daily except Sunday. †Sunday only.

Atlanta, Birmingham and Atlantic.

Effective June 25.	Arrive.	Leave.
Waycross and Thomasville	6:00 am	7:45 am
Waycross and Thomasville	4:25 pm	11:00 pm

Sleeping car on night trains between Atlanta and Thomasville. Atlanta and Waycross. City ticket office, 88 Peachtree. Telephones—Ivy 194; Atlanta 100.

Atlanta and West Point Railroad Company.

No. Arrive From—		No. Depart To—	
32 West Pt..	8:30 am	35 New Or..	5:55 am
18 Columb's.	10:55 am	19 Columbus.	7:10 am
33 New Or...	11:20 am	33 Montgo'y	9:10 am
40 New Or...	1:45 pm	39 New Or...	2:00 pm
34 Montgo'y..	6:40 pm	17 Columbus.	4:05 pm
20 Columbus.	7:50 pm	37 New Or...	5:50 pm
36 New Or...	11:35 pm	41 West Pt..	6.00 pm

City Ticket Office, 80 Peachtree St.

Central of Georgia Railway. "The Right Way."

Arrive From—		Depart To—	
Savannah....	6:15 am	Savannah...	8:00 am
Thomasville.	6:15 am	Albany......	8:00 am
Albany......	6:15 am	Macon	12:30 pm
Macon.......	6:15 am	Macon......	4:00 pm
Jacksonville.	6:53 am	Jacksonville.	8:25 pm
Jacksonville.	7:40 am	Valdosta....	8:25 pm
Macon.......	10:45 am	Savannah ..	10:15 pm
Macon	1:55 pm	Jacksonville	10:05 pm
Savannah....	4:20 pm	Thomasville	11:50 pm
Albany	8:10 pm	Albany	11:50 pm

City Ticket Office, Fourth National Bank building, Peachtree and Marietta streets. Telephones—Main 490; Atlanta phone 55.

SOUTHERN RAILWAY SYSTEM.

Arrives From		Departs For—	Arrives From—		Departs For—
5:35 a	New York	12.01 a	1:00 p	New York	2:00 p
11:10 p	Chicago	6:20 a	8:25 p	Chatta.	3:00 p
6:55 p	Kan. City	6:25 a	8:10 a	Toccoa	4:45 p
10:35 a	Chatta.	6:50 a	11:20 a	Cincinnati	4:55 p
12:40 p	Richmond	6:30 a	10:55 a	Columbus	5:10 p
10:10 p	Columbus	7:20 a	11:15 a	Memphis	5:20 p
7:50 p	Brun'k	7:50 a	10:50 a	Ft. Valley	5:20 p
5:30 p	New York	11:35 a	10:30 a	Macon	5:30 p
6:40 p	Charl'te	6:30 a	5:55 a	Jaxville	10:05 p
1:40 p	Macon	12:20 p	7:25 a	Charl'te	10:40 p
1:40 p	Bir'ham	1:15 p	6:10 a	Jax'ville	11:20 p
9:00 p	Greenville	12:45 p	7:45 a	Shrevep't	11:30 p

Seaboard Air Line Railway Company. "The Progressive Railway of the South."
Effective May 6, 1917.

No. Arrive From—		No. Depart To—	
11 N. Y.	6:20 am	11 Birmin'm.	6:30 am
11 Norfolk..	6:20 am	30 Monroe ..	6:40 am
11 Washin'n..	6:20 am	6 N. Y. ...	12:55 pm
11 Portsm'h..	6:20 am	6 Washin'n	12:55 pm
17 Abbe., S.C..	8:50 am	6 Norfolk ..	12:55 pm
6 Memphis .	12:45 pm	6 Portsm'h	12:55 pm
6 Birmi'm..	12:45 pm	6 Richm'd.	12:55 pm
22 Pied't,Ala	10:00 am	23 Pied't,Ala	4:15 pm
5 N. Y.	5:15 pm	5 Birmin'm.	5:25 pm
5 Washin'n..	5:15 pm	5 Memphis.	5:25 pm
5 Norfolk...	5:15 pm	18 Abbe.S. C.	4:00 pm
5 Portsm'th.	5:15 pm	12 N. Y.	8:30 pm
12 Birmin'm..	8:10 pm	12 Norfolk..	8:30 pm
29 Monroe ..	8:00 pm	12 Portsm'h.	8:30 pm

City Ticket Office, 88 Peachtree St. Telephone—Ivy 2845.

Union Passenger Station.

Georgia Railroad. *Daily except Sunday.

No. Arrive From—		No. Depart To—	
3 Charles'n	6:10 am	2 Augusta and East ...	6:45 am
3 Wilmin'n.	6:10 am	6 Augusta	12:10 pm
*11 Conyers..	7:35 am	8 Augusta.	3:25 pm
*13 Union Pt.	9:40 am	*14 Union Pt.	6:10 pm
1 Augusta ..	1:15 pm	4 Charles'n.	8:35 pm
5 Augusta and East.	4:35 pm	4 Wilmin'n	8:35 pm
7 New York and Aug.	8:20 pm		

Louisville and Nashville Railroad.

Effective Nov. 21—	Leave.	Arrive.
Cincinnati-Louisville.... Chicago and Northwest	7:18 am	9:55 pm
Cincinnati and Louisville...	4:45 pm	11:40 am
Knoxville via Blue Ridge..	7:25 am	5:00 pm
Knoxville via Cartersville..	7:18 am	9:55 pm
Knoxville via Cartersville..	4:45 pm	11:40 am
Blue Ridge accommodation.	3:40 pm	10:35 am

The 9:55 p. m. train will arrive Terminal Station.

Western and Atlantic Railroad.

No. Arrive From—		No. Depart To—	
3 Nashville..	6:25 am	94 Chicago..	8:15 am
73 Rome	10:35 am	2 Nashville.	8:30 am
93 Memphis.	11:55 am	93 Memphis.	4:55 pm
1 Nashville..	6:35 pm	72 Rome	5:15 pm
95 Chicago ..	8:05 pm	4 Nashville.	8:50 pm

No. 95, Dixie Flyer, arrives Terminal Station.

TAXICABS

TAXICABS BELLE ISLE
IVY 166. 4 LUCKIE. IVY 5198.

TAXICABS
EXCELSIOR AUTO COMPANY.
I. 1548 — 12 LUCKIE — I. 322

COFER BROS., TAXICABS
MAIN 1034. 20 Marietta. MAIN 1035.

MINOR TAXI CO.
New Cars by Trip or Hour.
Ivy 5662. 133 N. Pryor. Ivy 7924.

WANTED—Miscellaneous.

FURNITURE Bought for cash. E. B. Gibson. M. 4647.

FURNITURE—WE PAY CASH FOR SECOND-HAND FURNITURE.
SOUTHERN WRECKAGE CO.
Main 2806. 107 S. Forsyth St.

FREIGHT BILLS—If you want your freight bills carefully checked and overcharge promptly collected, send them to F. S. Newton, 1313 Empire building. Ivy 7136.

HOUSEHOLD GOODS—We pay highest cash prices for pianos and office furniture; cash advanced on consignment. Central Auction Company, 12 E. Mitchell st. M. 2424.

PAPER and magazines help feed widows and orphans. Friend's Rescue Mis. M. 1197.

RAZOR BLADES sharpened, single edge, 15c doz.; double edge, 20c doz.; mail orders. Velvet Edge Shop, 98½ Whitehall st.

WAGON—1-horse spring wagon wanted, cheap for cash. Call Main 5515.

WANTED—One dozen suits and overcoats. Call Main 1627-X2.

HIGHEST CASH PRICES
PAID for second-hand furniture. Atlanta Rebuilt Furniture Exchange, 108 S. Forsyth.

CASH paid for old clothes and shoes. Drop card. We will call. 150 Decatur St.

CASH FOR old gold and false teeth. McDuffie, 148 Peachtree.

WANTED—Six second-hand pool tables. Atlanta Billiard Supply Co., 73 S. Broad St.

We Buy Second-Hand Clothes
HIGH prices for men's clothing only. M. 2335.

EDUCATIONAL

PARAGON is the only system of shorthand taught in the public schools of Atlanta. We teach Paragon. Night and day classes at the school. Mail instructions for those who cannot come. Write us or phone Main 4445. Simplex Shorthand School, 336 South Pryor street, Atlanta, Ga.

SPANISH taught by Castilian instructor, who has taught for years abroad and is now in charge of the chair of Spanish at one of your best and oldest colleges. Beware of those so-called native teachers. For further information address J. A. Compoamer, Room 401 The Grand building.

LANIER UNIVERSITY
LEARN to speak commercial Spanish at Lanier in four months; day or night classes; enter any time. 614 Peachtree street. Call Ivy 5631.

Use Constitution Want Ads.

MUSIC AND DANCING

DANCING
"A Sign of Lane's"

OUR hall now being decorated and remodeled to double size. Private lessons (no spectators) day and night. Class begins November 1, afternoons and night. Free practice to pupils; two ball rooms. Will rent one for private dances. Grand opening ball Hallowe'en, October 31; masquerade. Prizes, souvenirs, refreshments. Music by Jake's Jazz Band. Write or phone Ivy 5786 for descriptive folder.

LANE'S DANCING ACADEMY, 217½ Peachtree St. Phone Ivy 5786.

MONEY

MONEY TO LOAN

SALARIES BOUGHT.
Salary Inv. Co., 204 McKenzie Bldg. Ivy 1076.

MONEY for salaried people on their own name. Irene, Box 522, City.

LOANS $25.00 AND UP
WITHOUT REAL ESTATE SECURITY.
Wight Investment Co., 1111 Empire Bldg.

MONEY FOR SALARIED PEOPLE AND OTHERS upon their own names; cheap rates, easy payments; confidential. Scott & Co., 820 Austell building.

Money advanced salaried men.
UNION INV. CO. 34½ Peachtree.
Old and Reliable Company.

MONEY FOR SALARIED PEOPLE AND OTHERS. WE BUY YOUR NOTES. SPECIAL DEPARTMENT FOR BUSINESS WOMEN. HUDSON & CO., 313-314 PETERS BUILDING. PHONE MAIN 4843.

MONEY—On Personal Property

W. P. WOLL
LOANS $25 AND UP
on household furniture and pianos without removal. Payments to suit your income.
ROOM 401-2 PETERS BLDG.
Phones: Main 3771. Atlanta 677.

QUICKEST SERVICE ON LOANS.
LOWEST RATES—BEST TERMS.
ARE your accounts past due? Do you need money for some emergency? Relieve this suspense. Phone or come to see us. On two hours' notice you can get any amount on furniture. Strictly confidential.
O. F. WHITTEN CO.
201 Flatiron Bldg. Phone Ivy 9425.

MONEY—On Real Estate.

6 AND 7 per cent money in any amts.; quick action. Fitzhugh Knox, 1207 Candler bldg.

$5,000 TO LOAN at 8 per cent; no commission charge. Ivy 529. 64 North Forsyth street.

WE LOAN MONEY to rebuild in the burned district. Thomas J. Wesley, Cashier, 209 Grant building.

FIRST and second mortgage loans made promptly. A. G. Smith, 311-312 Connally building. Main 2940.

MONEY to loan on Atlanta real estate in sums of $500 and over. Thos. J. Wesley, Cashier, 209 Grant building.

$500, $700, $1,000, $1,500, $2,000 or more to lend on choice city or suburban real estate. Dunson & Gay. Ivy 5678.

LOANS ON
Atlanta Real Estate,
Farms anywhere,
or well improved
Small town property.
Made promptly.
MARVIN R. M'CLATCHEY
Candler Bldg., Atlanta, Ga.

FUNDS on hand for loans at current rates; also for purchase money notes. Milton Liebman, with A. F. Liebman, 17 Walton street. Real Estate and Renting.

MONEY
TO LEND, first or second mortgages, on city real estate. Current rates. Immediate action. J. S. Slicer, 1216 Empire bldg. I. 8269.

LOANS MADE ON CITY PROPERTY AND FARM LANDS. SEE OR WRITE W. B. SMITH, 706-7 FOURTH NAT'L BANK BUILDING.

MONEY TO LOAN
AT 5, 6 and 7 per cent, city improved property. Established 27 years. Prompt and confidential attention.
TURMAN & CALHOUN, EMPIRE BLDG.

IF YOU WANT TO BORROW MONEY ON FARM LANDS WRITE OR SEE W. B. SMITH, 706-7 FOURTH NATIONAL BANK BUILDING.

$25,000 TO LEND in amounts of $1,000 and up, on improved property in Atlanta or Decatur.
W. O. ALSTON
1203 Third Nat. Bank Bldg.

Cliff C. Hatcher Insurance Agency
LOAN AGENTS for Investors' Savings Company, first and second mortgages on city real estate payable monthly. See Rex B. Mooney, 221 Grant building.

LOANS
ON ATLANTA, suburban and Decatur realty, repayable in 1, 2, 3 or 5 years, or in small
MONTHLY PAYMENTS
We buy purchase money notes.
EISEMAN & WEIL INVESTMENT CO.,
Atlanta Nat. Bk. Bldg. Bell Phone M. 3010.

ATLANTA SAVINGS BANK
DEALER IN MORTGAGES.
E. C. Peters, Pres.; J. W. English, V. Pres.; John K. Ottley, Treasurer.
MONEY TO LOAN
On residence or business property in any sum.
GET OUR RATES.
GEO. L. WORD, Special Agent.
206 Fourth National Bank Bldg.

MONEY—On Real Estate.

LOANS in amounts of $1,000 and up, on well-located improved farms, anywhere in Georgia, made promptly. We make a specialty of perfecting defective land titles. Call, write or phone and get our terms. Rice-Little Loan Company, 1003 Fourth National Bank Bldg., Atlanta, Ga. Phone Main 3636.

THE PRUDENTIAL INSURANCE COMPANY
IS NOW making loans on high-class improved property in Atlanta and Decatur. Lowest interest rates. Prompt and courteous attention.
CHAS. H. BLACK
LOAN AGENT.
210-11 EMPIRE BLDG.—PHONE IVY 111.

MONEY FOR
REAL ESTATE LOANS
All unnecessary delay eliminated.
FULTON INVESTMENT CO.
Green, Tilson & McKinney,
Attorneys, 1701-10 Hurt Building.

AMERICAN SAVINGS BANK
BROAD and ALABAMA STS.
LOANS made on real estate, at lowest rates, repayable in monthly installments. Purchase money notes bought. 4% PAID ON SAVINGS DEPOSITS.
"SIGN O' THE CLOCK."

MONEY TO LOAN
HAVE any amount, $1,500 and up, to lend on apartments, residences or other improved property at 6%. See Mr. Jones.
M. L. THROWER
39 NORTH FORSYTH STREET.
IVY 163-164. ATLANTA 164.

LONG TIME LOANS AT LOW RATES.
Improved Farms, Residential and business property. In Atlanta, Macon, Columbus and various points.
Quick Action. Write for Application.
Mortgage Loan Department.
PAN-AMERICAN LIFE INS. CO.,
1305 Whitney Bldg., New Orleans, La.

SPECIAL HOME FUNDS
TO LOAN on Atlanta homes or business property at lowest rates. Money advanced to builders. Write or call
S. W. CARSON
413-14 Empire Bldg.
Broad and Marietta Streets.

$30,000
In AMOUNTS of $1,000 and up, on improved real estate.
W. O. ALSTON,
1203 Third National Bank Building.

MONEY on hand to lend on Atlanta real estate; no delay. If you want a loan we can make it. Geo. P. Moore, 10 Auburn ave.

5, 6 AND 7 PER CENT MONEY
TO LOAN on first mortgage improved real estate; splendid paying back privileges. Brown-Foster-Robson Company, 210 Flatiron building.

MONEY—Wanted

A MINING company producing a war-time necessity needs additional capital temporarily; will pay 8 per cent for $3,000, secured by plant and equipment worth $10,000. Address O-863, care Constitution.

PURCHASE MONEY NOTES

REAL ESTATE PURCHASE MONEY NOTES WANTED.
BROWN-FOSTER-ROBSON CO.,
210 Flatiron Building.

STOCKS AND BONDS

81 SHARES Manchester cotton mills stock for sale. This stock worth $200 per share. Will take less. This is one of the best mills in the south; in fact, Callaway's premier mill. Robert Ward, P. O. Box 718, Atlanta, Ga.

BUSINESS OPPORTUNITIES

SECRETARY'S POSITION
IN corporation with Atlanta as headquarters open for a competent, reliable man who will invest not less than $1,500. Bona fide proposition. Good compensation and increased later plus per cent of net profits. Exceptional opportunity for a good man. J. M. Cassil, 301 Empire bldg. Ivy 4051.

HAVE you a few thousand to invest that you would like to watch double several times a year and increase each year; honest proposition; investigate it. Only one man wanted and he must have good credentials. Address O-835, care Constitution.

WONDERFUL opportunity to buy established talking machine business in Atlanta with very valuable franchises. No such chance ever offered before, especially with holiday season near. P. O. Box 209, Atlanta.

WANTED—To buy a tract of land in the south, any size considered, improved or unimproved, and to pay for same with city rental property having a handsome net income. The A. C. Burnett Co., Cadiz, Ky.

BRICK mill and warehouse, with 150-horse power, within 50 miles of Atlanta, for sale or lease. Can be adapted to many manufacturing purposes. Address O-461, Const.

$1,950 OF ladies' coats, furs, skirts, dresses, waists, sweaters, hats, fall and winter stock, for sale or exchange for farm. Leo Grossman, 670 Washington st., Atlanta.

$500 BUYS half interest in good paying business; business worth $2,000. Ill health reason for selling. Box O-878, Constitution.

GROCERY and market for sale; good business place. Call Decatur 931-J.

IF YOU want a paying business see Lightfoot's, 317 Peters building.

AUCTION SALES

B. BERNARD, at 86 South Pryor, will either pay cash for your housefurnishings or sell them for you. Phone Main 2306.

BUSINESS CARDS

ALTERING AND REPAIRING.
ALTERING, repairing, pressing that satisfies, for ladies and gentlemen. Sam Cohen, Haynes bldg., rm. 201, 2½ Auburn Av.

ATLANTA CLOCK HOUSE.
MAKES old clocks run and look new; also watches and jewelry. 25 S. Broad.

ALTERING, TAILORING, REPAIRING.
SHULMISTER'S, custom tailor; also ladies' work. Haynes bldg., 2½ Auburn, room 202.

BICYCLES AND SUPPLIES.
SOUTHERN CYCLE AND SUPPLY CO., 64 N. Pryor. Repairing. Ivy 8572.

BUILDING MATERIAL.
INVESTIGATE OUR PLAN. Murphy Door Bed Co., 311 Trust Co. of Ga. building.

CONTRACTORS AND REPAIRS.
CONTRACTING, building, repairing. Satisfaction guaranteed. R. J. Faulk, 910 Austell building. Main 4247.

DENTIST.
DR. H. JENSEN, Expert Dentist. Painless extraction. 78½ Whitehall street.

ELECTRIC WIRING.
CAPITAL CITY ELECTRIC CO., Inc. Main 2493.

ENGRAVING.
ENGRAVED SOCIAL and business stationery, wedding invitations, announcements. WEBB & VARY CO., ATLANTA, GA.

ELECTRICAL CONTRACTORS.
BRYAN ELECTRIC CO.
Dealers in New and Used Electric Machinery
58 Edgewood Ave., Atlanta, Ga.
WIRING DEPARTMENT.
Bell Phone Ivy 1790, Atlanta 5000.
SHOP DEPARTMENT.
Bell Phone Ivy 1788.

EYEGLASSES AND SPECTACLES.
MISS A. M. COLE, LICENSED OPTICIAN. Reasonable prices; terms. 6th flr. 4th Nat.

FURNACE, STOVE & RANGE REPAIRING
STOVE DOCTOR F. M. BROTHERTON
Main 1460. 61 South Pryor St.

HAT CLEANING.
OLD HATS MADE NEW—Satisfaction guaranteed. Mail orders given prompt attention.
ACME HATTERS, 20 EAST HUNTER ST.

KEYS, LOCKS, SAFES, GUNS.
C. C. DOWNS Expert, 13 W. Alabama. Main 2146, Atlanta 4922.

LUMBER.
LUMBER AT RIGHT PRICE.
CALL MARBUT-WILLIAMS LUMBER CO., 920 MARIETTA ST. PHONE M. 5304.

MATTRESS RENOVATING.
ATLANTA MATTRESS CO.
OUR work is above the average. 174 Piedmont ave. Ivy 3847. Atlanta 4847.

SHIRLEY MATTRESS CO., 807 Marietta street. Main 993, Atlanta 1727.

TRY the Trio Mattress Renovating Company, 349 Edgewood ave. Ivy 3378, Atlanta 354.

OPTICIAN.
EYES tested and glasses correctly fitted. F. A. Morgan, 10 E. Hunter. Main 1812.

EYES correctly fitted, lenses accurately ground. Silveus Optical Co., 19 S. Broad. Main 601.

PAINTING AND TINTING.
PAINTING CHEAP—Rooms tinted $2.50 up; leaks stopped. Call 6:30 to 7:30 p. m. West 630-J.

HOUSE painting and tinting. W. M. Carroll, M. 2980. 251 E. Ga. Ave. Work guaranteed.

PICTURE FRAMES.
PICTURES framed to order; factory prices; we do it for less. Binder Picture Frame Mfg. Co., 86 North Pryor st. Ivy 8978.

PLUMBING.
DIXIE Plumbing Co., 24 E. Mitchell. Both phones Main 411.

PLUMBING—HEATING.
CAPITOL PLUMBING AND HEATING CO., 60 South Forsyth. M. 4134. Repair work given prompt attention.

ROOFING.
FLEX A TILE WE carry all styles asphalt shingles and roll roofing. Call us for prices. Queen Mantel and Tile Co. 56 West Mitchell street. Main 681.

ROOFING CONTRACTORS.
OLD roofs repaired, new roofs put on; liberal terms to owners. All work guaranteed. Archer Roofing Co., 720 Fourth National Bank bldg. Main 4816.

ROOF REPAIRING.
Mooney REPAIRS all kinds; 12 mos. guarantee. Reas'ble. Hem. 1056.

IF YOUR roof leaks, call W. 416. No money required until your roof stops leaking.

SCALE REPAIRING EXPERT.
R. JACKSON, 174 Gilmer street, scale and cotton beam man. Main 3987.

SHOE REPAIRING.
Shoe Renury WORK called for and delivered. 2 Auburn. Ivy 2310. Atlanta 1493. 815 Peachtree.

SHOES HALF-SOLED SEWED 50c UP
GWINN'S Rubber heels, 25c up. 6 Luckie St., 2 S. Pryor st.
While you wait 10 minutes.

TRUNKS, BAGS & SUIT CASES REPAIRED.
ROUNTREE'S 77 WHITEHALL STREET. Phone—Bell Main 1576.

TYPEWRITERS AND SUPPLIES
TYPEWRITERS
ALL KINDS at lowest prices. Factory rebuilt and fully guaranteed. Your money's worth or your money back. Typewriters rented; non-visible, 4 months for $5; visible, 3 months for $7. Call, phone or write for catalog C-70. American Writing Machine Co., 48 North Pryor street, Atlanta, Ga.

AUCTION SALES

AT AUCTION
TWO LARGE CONSIGNMENTS OF FURNITURE AND HOUSEHOLD GOODS, CONSISTING OF DINING ROOM, BEDROOM AND LIVING ROOM FURNITURE, MIRROR-DOOR CHIFFOROBE, DAVENETTE, KITCHEN CABINET, RUGS, ART SQUARES, CURTAINS, PILLOWS, MATTRESSES, BLANKETS, LINOLEUMS, ROCKERS, LIBRARY TABLES, CUT GLASS, CHINA, SILVER AND BRIC-A-BRAC, TO THE HIGHEST BIDDER, TODAY, AT 10 A. M.
CENTRAL AUCTION CO.,
10-12 E. MITCHELL ST.

THE FANCIERS' DEPARTMENT

PIGEONS.
FOR SALE—Pigeons—Giant Crosses, extra large; will exchange for chickens. F. Holmes Johnson, Gray, Ga.

SEEDS AND PLANTS.
CABBAGE and collard plants, seed rye, barley, oats, turnip seed and chicken feed. Parker Seed & Plant Co., 33 S. Broad street.

GEORGIA RYE, bu., $2.75; 5-bu. lots, $2.65 bu.; Abruzzi rye, bu., $3.75; 5-bu. lots, $3.65 bu. Everett Seed Co., Atlanta, Ga.

LIVE STOCK

COWS.
FOR SALE—Two cars fancy Shorthorn and White Face heifers. Tuberculin tested and ready for shipment. Also 3 cars Shorthorn feeding steers. J. T. Elder, 968 Marietta street. Phone Main 516.

CATTLE.
FEEDERS AND STOCKERS
WE can furnish in car load lots, high-class grade heifers of these well-known breeds: Short Horns, White-Face, Red Poles, Black Angus. Also heifers and yearlings of Jersey type. Write or wire us if in the market. There is big demand for all these. A. L. Suttles & Co., Miller-Union Stock Yards, Atlanta, Ga.

SEVERAL fine Shorthorn cattle calves for sale. Shedden Farms, Raymond, Ga.

BOARD AND ROOMS

BOARD AND ROOM.

PEACHTREE, 320—The Wilton; steam heat, good table, quick service; near in. I. 5795.

PONCE DE LEON AVE.—Attractive room, with board, furnace heat, private home. Hemlock 2285.

LARGE furnished room, private bath, private entrance; garage; meals, if desired; gentlemen only. Phone West 1023.

SINGLE room and board, 26 Ponce de Leon avenue. Ivy 8979; references.

VERY desirable room, adjoining bath, with board, vapor heat, constant hot water. 7 East Eighth street. Ivy 4258-L.

HOTEL PEACHTREE
83½ PEACHTREE ST., has clean rooms at 50c a day and up or $3 a week and up.

REFINED couple may secure room with board in private family, Druid Hills section, Inman Park; furnace heat; every convenience. Ivy 8782-J.

ROOM—Private bath, glass-enclosed sleeping porch, private north side home, furnace heat, couple or gentlemen; only those wishing best need apply. Hemlock 411.

FOR RENT—Rooms

FURNISHED.
PEACHTREE, 795—Lovely rooms, convs.; pri. family, garage; ref. Hemlock 1393.

E. MERRITTS, 79—Front corner room with nice closet; mod. convs. Ivy 6765-L.

PEACHTREE ST., 391—Nicely-fur. rms., $2 per week and up. Phone Ivy 67.

STEAM-HEATED room, private family; all home comforts. 22-D Carnegie way. I. 7517.

358 PEACHTREE ST., desirable rooms; heat, electricity, first-class. I. 7352-J.

CARNEGIE WAY, 20-C—Clean, high-class fur. single room, heat, bath, gentlemen.

LARGE, nicely fur. room adjoining bath, couple or gentlemen; all convs. I. 7849-J.

FURNISHED front room, furnace heat, north side apt.; gentlemen. Hem. 891-X2.

FURNISHED ROOMS—STEAM-HEATED; HOT AND COLD WATER. CALL IVY 8039-J.

NICELY furnished room, private bath, north side home, one square of Buckhead car. Hemlock 1552-L.

ADOLF 10½ East Harris; bachelor rooms; cool, quiet; reasonable; every convenience de luxe. Ivy 3071-J.

FOLSOM'S HOTEL
CAN ACCOMMODATE a few regular roomers; rates $2 per week and up.

PEACHTREE INN
ELECTRIC LIGHTS, STEAM HEAT, HOT WATER, 50 CENTS TO $1 PER DAY, $2 TO $5 PER WEEK. 391 PEACHTREE ST. IVY 67.

THE MARTINIQUE
(ELLIS AND IVY)
OPERATED under the best management. Each room connected with bath and kept in excellent condition. Hotel service $1 per day.

FOR RENT—One furnished room in home with couple, furnace heat; prefer traveling man or business lady. West 1405-J.

95 W. PEACHTREE, APT. 5—One room, private home, steam heat, gentlemen only.

FOR RENT—Rooms

FURNISHED.
W. NORTH AVE., 58—Furnished room, all conveniences, private home. Ivy 1998-J.

UNFURNISHED.
FORREST AVE., 156—Attractive 5-room apartment to adults. Phone I. 6473-J.

EUGENIA ST., 16—Three connecting, convenient rooms; reasonable; corner Cooper. Main 3116.

CREW ST., 130—4 blocks of capitol, 3 rooms, new, clean, nice as any in the city. Phone Main 3342-J.

FURNISHED OR UNFURNISHED.
THE PICKWICK
FAIRLIE ST., 77, NEAR ANSLEY HOTEL. 10 stories, fireproof; splendid bath privileges.

COURTLAND ST., 315—One furnished or unfurnished room; all convs. Call Ivy 9455.

WANTED—Rooms

FURNISHED OR UNFURNISHED.
BY business woman, room in steam-heated apartment. Address O-876, Constitution.

FOR RENT—Housekeeping Rooms.

FURNISHED.
COURTLAND, 319—Three rooms, suitable for three adults, private family, close in.

UNFURNISHED.
TWO rooms for light housekeeping; for information call Ivy 3631-X2.

NICE five-room upstairs apartment, near Highland avenue, Inman Park. Ivy 2710.

WANTED—Housekeeping Rooms.

FURNISHED.
CHRISTIAN couple, long Atlanta residents, wants 2 or 3 light housekeeping rooms; prefer permanent place with owner on north side; must be quiet and congenial. Give full particulars. Address O-877, Constitution.

APARTMENTS, HOUSES, ETC.

FOR RENT—Apartments

UNFURNISHED.
FOR RENT AT RIDLEY COURT, 51 Forrest avenue, one 3-room apartment; also one 4-room apartment. Phone Ivy 5197.

MODERN apartment, 4 rooms, vacant November 1. Phone Main 2200-X1.

AN APARTMENT FOR RENT
VIRGINIAN, 1010 Peachtree, corner Fifteenth St., Apt. 16, six rooms, front and rear porches. The most choice location in the city of Atlanta. Occupancy November 1st. $65.00.
FITZHUGH KNOX
1208 CANDLER BUILDING.

FOR RENT—Houses

FURNISHED.
FURNISHED house to rent on north side of Atlanta. Telephone Hemlock 1774.

BEAUTIFUL furnished 8-room house, in Oakhurst, with all conveniences, garage and servants' house. Will rent as a whole or in part. Phone Decatur 939-L.

UNFURNISHED.
Consult Our Rent Bulletin.
SMITH, EWING & RANKIN.

CALL FOR OUR RENT BULLETIN.
BENJ. D. WATKINS & CO.

7-ROOM house, 9 Wade avenue, Kirkwood, $35. L. C. Green Co., 607 Empire Bldg.

CAPITOL AVE., 421—10 rooms, two baths, two kitchens; price $25. Apply to owner, 409 Equitable, or phone Ivy 5678.

13-ROOM brick house (besides two servants' rooms and toilet), large basement. Beautifully tinted and painted (just finished). Nice walking distance from heart of city. Has first-class furnace with absolute guarantee; gas, electricity. Suitable for high-class residence, no trouble to rent rooms at best prices or secure high-class boarders if desired. Must have thoroughly reliable tenant. Will rent for $75 month; has rented at $85. This is 198 West Peachtree. Ware & Harper. Main 1705.

FURNISHED OR UNFURNISHED.
FOR results list your property with Sharp, Boylston & Day, 12 Auburn avenue.

WANTED—Houses

UNFURNISHED.
IF YOU have a bungalow or apartment for rent on north side see us at once. We have a tenant. Burdett Realty Company, 116 Candler building.

WANTED—Eight or ten-room furnished house by month, north side; must be good location. Phone Ivy 3210 for particulars.

FOR RENT—Offices.

CANDLER BUILDING, Candler Annex and Forsyth building. Desirable offices, single and en suite. Some of these are equipped with compressed air and dental waste; hot and cold water in all offices; all-night elevator service; location best in the city and service unexcelled. Asa G. Candler, Jr., Agent. Phone Ivy 3970. 222 Candler building. See Mr. Wilkinson.

CENTRAL BUILDING—Offices for rent. Corner Alabama and Pryor sts. Main 585.

WANTED—Garages.

GARAGE—Wanted to rent, garage or space for one car, convenient to intersection of Eighth street and Bedford place. Phone Hemlock 928.

REAL ESTATE

REAL ESTATE—Wanted

CITY.
LIST your property, rent or sale, live-wire real estate agents. Hugh J. Lynch, 804 Peters building. Main 3026.

REAL ESTATE—Sale, Exchange

FOR SALE OR EXCHANGE—For Liberty Bonds, 500-acre improved farm, near Barnett, Ga., 300 acres in cultivation. A. B. Jarrell, Barnett, Ga.

REAL ESTATE—For Sale or Rent

WE SELL AND RENT REAL ESTATE
B. M. GRANT-A. S. ADAMS CO.
Grant Bldg. Ivy 4385.

REAL ESTATE—For Sale

NORTH SIDE.
BEAUTY BUNGALOW
8-ROOM brick veneer, just finished. Planned for and built as home, used only best of everything. Three bedrooms and sleeping porch, a beautiful living room, dining room, etc.; every convenience. A perfect east front lot, 60x160, in the best residence section of Atlanta. This place cost $10,300. That's all the owner wants out of it. I want to show this to anyone who can appreciate a real home and its value.
JOHN S. SCOTT
218 Peters Building. Phone Main 2091.

A BARGAIN—No. 1121 Highland avenue, 5 blocks beyond end car line, two-story, 7 rooms, sleeping porch and bath; city water and electric lights. Corner lot, 52x186. Price reduced to $3,600. Assume loan $1,800 at 7 per cent. Look at this place and if interested phone the owner, Main 1890, or call at office, 206 Fourth National Bank building.

NORTH SIDE—Beautiful new brick bungalow with a large east front lot, right at Druid Hills, for $10,500 cash. Built strictly for a home. This is the most desirable and complete bungalow in Atlanta. Call me at once for an engagement. E. L. Harling, 815 Atlanta National Bank building. Main 1287.

13½ NET INVESTMENT
MYRTLE STREET APARTMENT—In first-class condition, paying NET 13¼ per cent above all carrying charges on price asked, $12,000. It is high-class north side property and best bargain you ever saw. Carl Fischer, Fourth National Bank building.

BRICK BUNGALOW—6 rooms, new and modern; large level lot; two blocks from Druid Hills and Ponce de Leon. A bargain, $5,500. Phone Mr. Jones, Ivy 164.

FOR SALE—Cheap, 6-room house, Walnut street, near West Fair; lot 50x176, close in; colored property. Rents $52.50, $4,400. 51½ South Broad. W. H. Shivers. M. 4619.

HORACE L. FINCHER, 610 PETERS BLDG. MANAGEMENT OF REAL ESTATE.

SOUTH SIDE.
SOUTH BOULEVARD—1 block of park and car line, corner lot, 45x140; good modern 7-room cottage, sleeping porch, for $3,000. Cheapest property in park section. Phone Mr. Jones, Ivy 164.

WEST END.
WEST END PARK—1 block from car, fine level lot, 50x175, modern 6-room bungalow, and a cheap place at $2,750. Terms. Phone Mr. Jones, Ivy 164.

MISCELLANEOUS.
M. L. THROWER has a few bargains in nice homes for sale.

HORACE L. FINCHER, 610 Peters Bldg., Management of Real Estate.

FOR results list farms and city property with James L. Wright, 606 Empire.

CHARLES P. GLOVER REALTY CO.—1108-1109 Third National Bank building.

I MAKE A SPECIALTY of Georgia lands. Thomas W. Jackson, 1018-19 Fourth National Bank building.

I HAVE the swellest brick bungalow in Atlanta for sale. John S. Scott, Peters bldg. Main 2091.

$5,000, 7-ROOM HOUSE on Vedado Way, $4,250; $350 cash, $30 monthly. Owner, 204 Equitable bldg. Ivy 5234.

FARM LANDS

WANTED
FARMS WANTED.
LIST your acreage with us at once, we have buyers. Wight Real Estate Co., 314 Empire bldg.

WANT to rent small truck farm near Atlanta; can give good reference. Address J. A. Fields, R. No. 7, Carrollton, Ga.

FOR SALE.
B. F. REED REAL ESTATE COMPANY
HOUSES AND LOTS. FARM LANDS A SPECIALTY. PHONE 61.
ON Roswell street, 4 acres of land and 5-room house; all kinds of fruits and bermuda pasture, fronts on two good streets. This place for sale a few days on terms to suit purchaser; also 40 acres of land 1½ miles west of Smyrna on a good graded road; 20 acres cleared, 20 in timber; fresh land; 3-room house.

WE have farms for all purposes; improved and unimproved; stock, grain, cotton. Shewmake Bros. Co., 1406 Candler bldg.

$50 ACRE 400 acres in Colquitt county, under fence. Cash or trade. Near Moultrie. A. Graves, 12½ Wall st.

60 ACRES, located 15 miles from Atlanta on railroad and within half mile of station; good 4-room house, about 30 acres in cultivation, 10 acres bottom land, balance in good timber, nice orchard. Sacrifice for quick sale. E. A. Hartsock, 904 Fourth National Bank.

50 FARMS for sale. If interested will be glad to mail complete description, bulletin. Brotherton & Callahan, East Point, Ga. Bell phone E. P. 416.

REAL ESTATE—For Sale REAL ESTATE—For Sale

PAID $5,750—WILL SELL FOR $4,850
DRUID HILLS section, on car line and main thoroughfare—nice lot—6-room bungalow.
YOU HAVE BEEN LOOKING FOR THIS.
TURMAN & CALHOUN
Second Floor, Empire Bldg.

GOOD 13% INVESTMENT
NOT AN EXPERIMENT, but an attractive apartment house of four apartments of 5 rooms each that has rented steadily since built two years ago for $1,958.40. All leased for next year. Price, $15,500.
DUNSON & GAY
409 TRUST CO. OF GA. BLDG. IVY 5678.

THAT SON-IN-LAW OF PA'S

Pa Defines the Term "Good Luck" : : : : By WELLINGTON

WIFE IN GRANDSTAND SEES AVIATOR KILLED

Mobile, Ala., October 25.—O. E. Williams, aviator, died tonight in a hospital from injuries received when he fell with his airplane this afternoon at the Gulf Coast fair grounds here.

Williams had ascended more than 2,000 feet and, in descending in the race track before the crowded grandstand, misjudged the distance to the ground. The machine struck with terrific force and the aviator was hurled from his seat. His neck was broken by the fall.

Williams' wife was in the grandstand and witnessed the accident. Williams was driving an airplane he constructed here last April. He was a graduate of the Curtiss aviation school, and came to Mobile the early part of this year from Michigan.

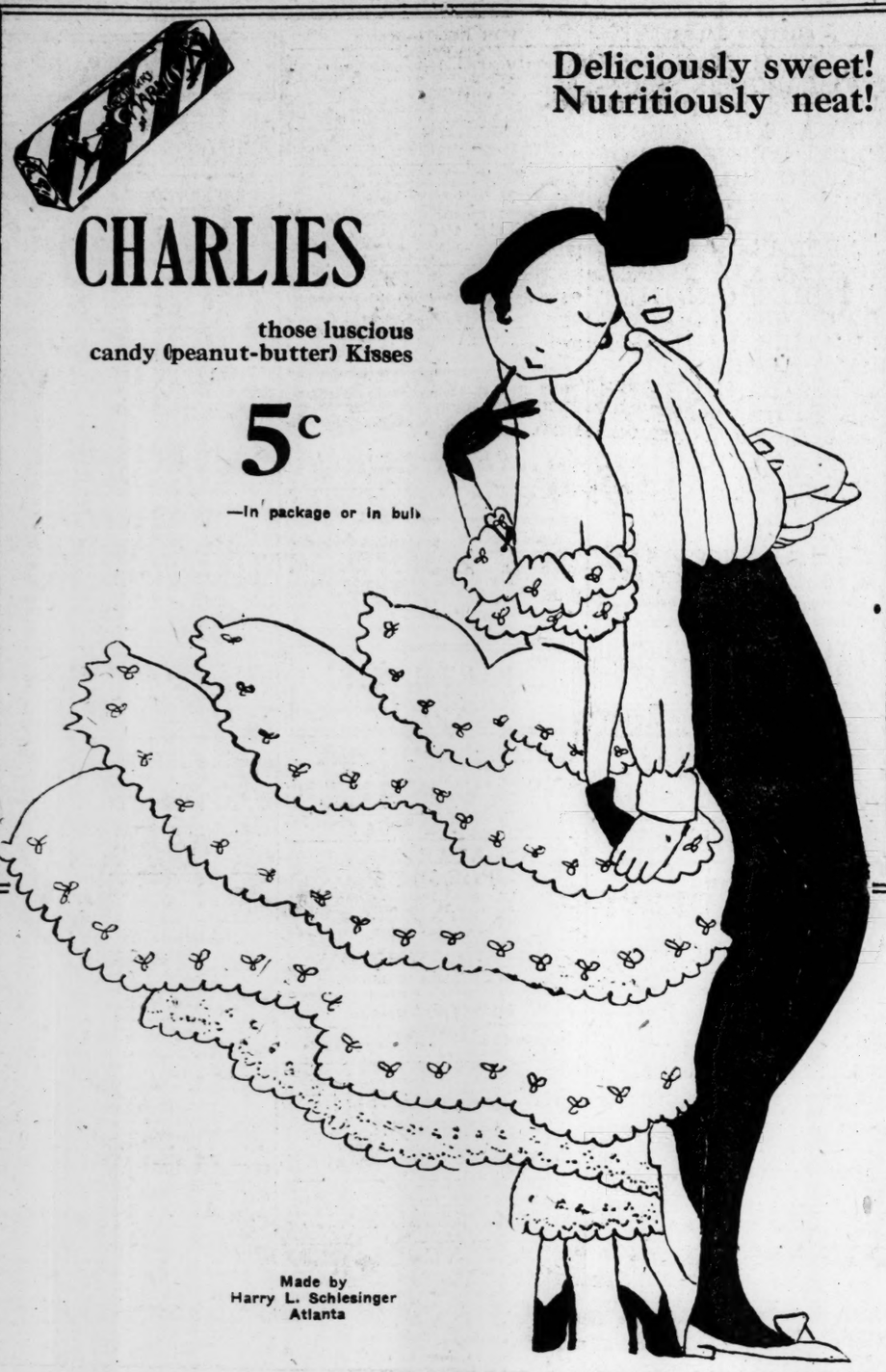

AMERICA TO LEND 25 STEEL VESSELS FOR USE OF ITALY

Washington, October 25.—The shipping board agreed today to charter to the Italian government approximately 25 American commandeered steel ships or an aggregate of 100,000 dead weight tons, to relieve Italy's shortage of shipping to transport vitally-needed supplies.

This action was announced late today by Chairman Hurley, of the board. Great Britain has been supplying France and Italy with shipping to meet their emergency needs, but cannot continue to do so in view of increasing British requirements.

Italy has strongly represented its great need and she gets five more ships than were allotted to the French government a few days ago. Part of the ships chartered will be old and part new, and some may be taken from those on the way from the Great Lakts to the ocean. They will be used between the United States and Italian ports.

D. F. McClatchey, Jr., Invades Two Meetings And Sells War Bonds

The Boy Scouts have been doing a great work for the sale of the second issue of Liberty bonds in Atlanta ever since the educational and sales campaigns began.

One of the busiest of the scouts has been D. F. McClatchey, Jr., son of Major D. F. McClatchey, secretary of the state senate and of the Georgia food conservation executive committee.

Scout McClatchey is just 12 years old, but he walked into two meetings of grown-ups Thursday, unannounced, and sold several bonds. The first meeting he invaded was the meeting of the Atlanta committee on training camp activities, which was in session at the Atlanta Chamber of Commerce Thursday morning. He stopped deliberations of the committee and made them a speech on the whys and wherefores of the Liberty bonds, and came out with subscriptions for $200 worth of bonds. An hour or so later he got $100 worth of subscriptions in the same manner from the Secretaries' club.

And these subscriptions are in addition to the four $100 bonds he sold to George Moore, the ice cream dealer, Thursday, one $100 bond for each member of Mr. Moore's family.

Bevo
A BEVERAGE
The All-Year-Round Soft Drink At All Founts
Main 2026-1986. Atlanta 2032.
WONDER BEVERAGE CO.
ALBERT L. DUNN, Pres.
20 E. MITCHELL ST.

CORONA
Over 100,000 in Use
The PERSONAL folding, 6-pound, fifty-dollar, nationally advertised TYPEWRITER.
A. L. JOHNSON, Gen'l Agent
400 Trust Co. of Ga. Building

DR. J. T. GAULT
SPECIALIST
32-34 INMAN BLDG.
ATLANTA, GA.

PROFESSIONAL CARDS
F. H. Brewster, Albert Howell, Jr.
Arthur Heyman.
Brewster, Howell & Heyman,
Attorneys-at-Law,
Offices—507 to 520 Connally Building.
Atlanta, Ga.
Long Distance Telephone 3023, 3024 and 3025. Atlanta, Ga.

BUY LIBERTY BONDS!
Later on, if you wish to buy real estate, the bonds will be good as cash.
In no other way can patriotic impulse accord with good business judgment as in the purchase of Liberty Bonds at this time.
Forrest & George Adair

The Owner of
A LIBERTY BOND
Shows Evidence of
SOUND BUSINESS SENSE AND PATRIOTISM
WEYMAN & CONNORS
Mortgage Loans

"Five Seconds From Five Points"
Camp Offices Fitted--Supplied
We are ready promptly to meet the most exacting demands for office furniture, printing, lithographing and office supplies of every kind.
Military and business offices will find here EVERYTHING they need and in quality and quantity to meet their utmost requirements.
A phone call gets us in touch or, come in and look things over yourself.
FOOTE & DAVIES CO.
Edgewood At Pryor : : Phone Main 2600

Certified Public Accountant of Georgia
Charles James Metz
BUSINESS COUNSELLOR
SYSTEM EXPERT
Candler Bldg. Atlanta.
Member American Institute of Accountants

A Man Who Loves His Country Enough
TO INVEST IN LIBERTY BONDS FOR HER PROTECTION
Should Love His Wife and Family
enough to invest in a home for their protection, especially since his Liberty Bonds are taken by us at face or market value (his option) as cash payment on a home.
We have a beautiful five-room and bath bungalow on paved street, with car line, at Capitol View, which is not for rent but can be bought for $100 cash (in bonds) and $25 a month.
ALL CONVENIENCES—NO ENCUMBRANCES.
W. D. BEATIE 207-209 Trust Co. of Ga. Bldg.
Bell Phone Ivy 8578

53 West 12th Street
At the above number on West Twelfth street, near West Peachtree street, we have a good six-room bungalow, three bedrooms, furnace heat, in good condition. Owner has moved away from the city. Price, $5,000. Reasonable terms.
Benjamin D. Watkins & Co.
Fourth National Bank Bldg.

First Class Real Estate Loans
Made at 5%, 6% and 7% Interest
Real Estate Sales and Business Leases Negotiated
E. W. Alfriend E. W. ALFRIEND Winter Alfriend
Alfriend Building

WE ARE MOVING
FOR SALE : AT A SACRIFICE
SUBJECT TO PRIOR SALE
$700 Fireproof Safe with Metal Fixtures, $200
$500 Fireproof Safe with Metal Fixtures, $150
MUST BE SOLD BY OCTOBER 31st, 1917. INSPECTION INVITED.
The Columbian Woodmen, Rhodes Building

D. & G. FLAT WALL FINISH
Outwears all others, and is the cheapest in the end—
May we quote you prices?
DOZIER & GAY PAINT CO.
31 South Broad St., Atlanta, Ga.
Both Phones. 46 West Bay St., Jacksonville, Fla.

Put a "Holophane" Headlight on That Car of Yours (It Complies With the Law)
People who have Holophane headlights never have trouble with the traffic officers, also, they avoid many accidents that can be attributed to this remarkable new headlight lens.
The Holophane does exactly what you want a headlight to do; it gives you all the light you need for fully 250 feet ahead, as well as on both sides of the road, and it throws no glare, for the searchlight is held down by prisms to a 42-in. height.
Comes in sizes 7 to 10½ inches and sells for $2.75 to $4 pair. Let us explain it in person.
CARTER ELEC. CO.
72 N. BROAD ST.

LODGE NOTICE

The regular communication of Piedmont Lodge, No. 447, F. & A. M., will be held in Masonic Temple this (Friday) evening at 7:30 o'clock. All Masons duly qualified are fraternally invited to meet with us. The degree of Entered Apprentice will be conferred.

S. B. NAFF, W. M.
H. M. WOOD, Secretary.

FUNERAL NOTICE.

ARMSTRONG—Friends of Mr. William Armstrong, Mr. and Mrs. T. J. Hartley and Mr. and Mrs. W. J. Hartley are invited to attend the funeral of Mr. William Armstrong Saturday morning at 9:30 from the Sacred Heart church. Interment at Oakland. Barclay & Brandon Co., funeral directors; P. J. Bloomfield in charge.

AWTRY & LOWNDES CO
FUNERAL DIRECTORS
Auto Ambulance

MULES AT AUCTION.

Friday, November 2, at 10 o'clock a. m., Fulton county will sell about twenty mules at the Bellwood Convict Camp on Jefferson street. Take a look at them.

C. M. HOLLAND,
Purchasing Agent.

GEORGIA—Fulton County.

Viola Mason vs. Luther Mason. Superior Court.

To Luther Mason:

By order of court, you are notified that on the 24th day of October, 1917, Viola Mason filed suit against you for divorce, returnable to the January term of said court.

You are required to be at the January term of said court. To be held on the first Monday in January, to answer the plaintiff's complaint.

Witness the Hon. J. T. Pendleton, judge of said court, this October 24, 1917.

ARNOLD BROYLES, Clerk.
ROY LEWIS, Petitioner's Attorney.

GADSDEN, ALA., BAKERY AND CANDY OUTFIT FOR SALE.

On November 1, 1917, at 12 m., I will offer to the highest bidder for cash the bakery and candy outfit of the Gadsden Candy and Bakery Company. In addition to a complete equipment for baking and making candy there is a five-passenger Flanders car and one Ford delivery car. This is a splendid business opening and the right parties can secure financial backing here. If the property is removed from building the attached property will be sold subject to terms of lease, which can be examined by applying to undersigned. This property can be bought at from 40, 50, 100 per cent of its appraised value and long term lease on present quarters given if desired. Call or write to the undersigned for information and inspection of property. This property will be sold free of liens.

ALSTON L. GREEN,
Trustee,
or VICTOR VANCE,
Attorney for Trustee in Bankruptcy, Gadsden Candy and Bakery Company.
Gadsden, Ala.

MORTUARY

Alexander Klein.

Alexander Klein, 60 years old, died Wednesday night at the residence, 383 Luckie street. He is survived by his wife and three sons, Maurice Klein, of Baltimore, Md.; Harry Klein, of Sparrows Point, Md., and Jack Klein, of Atlanta. The body was removed to the chapel of Greenberg & Bond.

William Armstrong.

William Armstrong, 67 years old, died early yesterday morning at the home of his daughter, Mrs. T. J. Harpley, 236 West Fourteenth street. He is survived by three daughters, Mrs. T. J. Harpley, Mrs. J. T. Tulley, Mrs. Margaret Chambers, and two sons, J. T. and J. J. Armstrong. The body is at the residence.

James Wood Haynes.

James Wood Haynes, 39 years old, died Thursday morning at the residence in Northside Park. He is survived by his parents, Mr. and Mrs. J. M. Haynes; two sisters, Mrs. Joe Davis and Miss Florence Haynes; three brothers, G. W., C. W. and W. F. Haynes. The body was removed to the chapel of Harry G. Poole.

Fred Clark, Jr.

Fred Clark, Jr., the 3-year-old son of Mr. and Mrs. Fred J. Clark, died Wednesday afternoon at the residence, 43 Ponders avenue. He is survived by his parents, one sister, Miss Prudence Clark, and his grandparents, Mr. and Mrs. J. C. Sprayberry and Mr. and Mrs. W. H. Clark. The body was removed to the chapel of Harry G. Poole.

AMERICAN STEAMER BATTLES SUBMARINE

Continued From First Page.

long to the gun crew and five to the ship's crew. The steamer was not hit below the water line, but her cargo caught fire during the engagement. The amount of damage has not been ascertained.

VESSEL WAS ONE OF LUCKENBACH STEAMERS.

Washington, October 25.—An announcement by the navy department late today revealed that the ship which fought the battle with the submarine was one of the American Luckenbach steamers and that the fight occurred on October 19.

According to the navy's advices nine men were wounded, seven members of the vessel's crew and two sailors of the armed guard.

Following is the department's statement:

"The navy department is informed that the American steamship Luckenbach was engaged by an enemy submarine on October 19. The engagement lasted from 7:35 a. m. until 11:40 a. m. and was broken off by the arrival of an American patrol vessel. The Luckenbach was hit several times, but no serious damage was done to the ship. Seven of the crew of the Luckenbach and two members of the armed guard were wounded."

MAJ. GEN. JOHN BIDDLE SLATED FOR PROMOTION

Washington, October 25.—Major General John Biddle, assigned to the national army, was said in army circles today to be the probable assistant chief of staff, to succeed General Bliss, who became chief upon the retirement of Major General Scott several weeks ago. Secretary Baker let it be known recently that he had selected the man for the post, but indicated that he would not announce the appointment until the officer arrived in Washington.

As General Bliss will reach the retirement age on December 31, the naming of the assistant chief is of particular interest since army precedent makes that officer the successor to the head of the staff on the latter's retirement or return to line duty. Secretary Baker, however, has not always followed precedent.

After war was declared, General Biddle, then a colonel in the engineer corps, and superintendent of the military academy, was assigned to command a regiment of engineers organized for special service in France. Soon afterwards, however, he was made a brigadier general of the regular army and later was commissioned a major general in the national army.

CIVIL POPULATION LEAVING KRONSTADT

Petrograd, October 25.—The evacuation by the civil population of the naval base of Kronstadt has begun.

The removal of civilians from Kronstadt, the most important Russian naval base, probably is a military measure. The civilian population is moving from Petrograd, from which the government also will go to Moscow. The evacuation of Reval, another important port on the Gulf of Finland, was reported last week.

To Complete the Outfit

Shirts : Neckwear : Gloves
Hosiery : Underwear

We have not allowed one little detail to escape us in providing the proper accessories to complete the outfit, for it is these things which either make or mar the complete ensemble.

Your Shirt exercises great influence over the cravat, as it does also with the suit, and having it harmonize is one of the important principles. In this we can lend valuable assistance from a stock comprising the season's most acceptable fabrics and colors.

Manhattan Shirts, in soft and stiff cuff styles, embracing wide ranges of beautiful patterns at $2 to $10. Our own label shirts, at $1 to $8.

Your Gloves are another important feature worthy of consideration and from such celebrated makes as Mark Cross, of London, and Fownes, of England, you have abundant assortments from which to choose.

Your Underwear should be selected with a definite thought in mind as to the conditions under which it is to be worn. The exposure you are subjected to, the place in which you work, all have something to do with the weight and kind. If it is wool you need, we have it; if cotton is better suited we can supply any weight desired. Union Suits or two-piece garments, in sizes for regular or stout men.

Neckwear

There is no end to the variety of beautiful cravats one will see in this superb stock, which embraces every desirable shape and color. In cut-silk scarfs we have many exquisite ranges, at 50c to $3.00. Of knitted and crochet cravats there are plain colors and fanciful stripes, at $1.50 to $3.50.

The Daylight Store — EISEMAN'S 49 YEARS IN ATLANTA — One Whitehall Street